The Weather
Showers tonight. Low 54-60. Cloudy, showers tomorrow. High 74.
High, 83; low, 62; noon, 83. River, 3.23 feet. Relative humidity, 45 per cent.

Cumberland Evening Times.

FINAL

VOL. LXXXVIII.—NO. 156 | Associated Press Service—AP Photofax | CUMBERLAND, MARYLAND, FRIDAY, JUNE 7, 1957 | International News Service | 24 Pages | 6 CENTS

Where 5 Boys Died In Crash

A rescue worker gestures helplessly as he seeks way to remove body of one of five teenagers killed in auto smashup near McKeesport, Pa., late last night. Body is trapped under trunk of felled sapling which is pinned to larger tree by demolished auto. (Story on Page 2) *(AP Photofax)*

Girard Denies Jap Charge In Shooting

Navy Pilot Rescued In Coast Area

Mishap Curtails Demonstration Of Weapons For Ike

ABOARD USS SARATOGA (AP)—The pilot of one of the two jet planes which plunged into the Atlantic last night has been rescued, it was announced aboard this supercarrier today.

The report spelled at least partial success for a mercy operation that had sharply curtailed Navy maneuvers at which President Eisenhower, a guest aboard the Saratoga, was a spectator.

Sixteen of the 18 warships escorting the "Big Sara" had been sent to take part in the hunt, and four of the 60,000-ton carrier's own planes were put into the search at dawn.

Man Sighted On Raft

Announcement of the rescue came shortly after word had been received aboard the Saratoga that a man on a life raft had been sighted about 120 miles northeast of Jacksonville, Fla. That was the area in which the jet fighters went down last night.

Two pilots flying out of the Navy's Cecil Field at Jacksonville, Fla., were lost when their F3H jet Demons plunged into the Atlantic.

The planes were not taking part in the Saratoga maneuvers.

The sharp paring of the Saratoga's escort of warships wiped out plans to give Eisenhower a look at firing of a Terrier guided missile from a heavy cruiser.

It also eliminated a demonstration of antisubmarine warfare tactics and of precautions against effects of radioactive fallout from atomic weapons.

Still on the schedule was the firing of two other types of guided missiles—the Regulus and the Sidewinder.

Ike Keeps In Touch

Eisenhower himself kept close touch with the search for the missing single-seater F3H Demons.

Later the Saratoga identified the rescued pilot as Cmdr. J. E. Tefft, commanding officer of Fighter Squadron 31, Cecil Field.

Capt. F. W. Lloyd, Navy public information officer, said Tefft had been put aboard the Valley Forge and his condition was "reported to be very good."

Lloyd said the search for the second pilot was continuing.

There was no immediate information from the Valley Forge on what caused the two planes to plummet into the sea.

Also in the search were air-sea rescue planes from Jacksonville, Savannah and Charleston, together with Coast Guard air and surface craft. The Navy also alerted civilian vessels in the area.

The President planned to return to the Mayport Naval Base, near Jacksonville, in the early afternoon.

Pentagon Huddle Held Over Girard

Department of Defense and State Department officials meet at the Pentagon with two Peoria, Ill., lawyers in the case of William Girard, facing trial in Japan. The lawyers, Elliott Young and James Reynolds, were retained by his mother. Young is at left, Reynolds at right. *(AP Photofax)*

GI Asserts Japs' Death 'Accidental'

Trial Plans Made Despite Moves By Attorneys In U. S.

By GENE KRAMER

CAMP WHITTINGTON, Japan (AP)—GI William Girard declared today Japanese charges that he enticed a woman scrap collector to her death were untrue. He said the fatal shooting was accidental.

The young GI added, however, that he expects a fair trial in Japanese courts.

Girard's Japanese lawyer and his U. S. Army legal adviser went ahead with plans to defend the 21-year-old soldier in the nearby Maebashi District Court despite legal moves by other lawyers in the United States to forestall the Japanese trial.

Seek Court Writ

At the request of attorneys retained by Girard's family, a federal judge in Washington ordered the Army not to yield the soldier to foreign custody before a hearing Tuesday on an application for a writ of habeas corpus.

The Girard family's attorneys in the United States contended Girard shot a trespasser on a U. S. military base while he was on duty, and that the U. S.-Japanese status of forces agreement provides only for the Japanese to try servicemen accused of offenses committed while off their bases and off duty.

U. S. authorities in Japan originally held a similar position, resisting Japanese demands to yield Girard for trial. But a decision by Secretary of State Dulles and Secretary of Defense Wilson Tuesday to turn Girard over to Japanese jurisdiction in effect upheld the Japanese contention that while Girard was authorized to protect military property, he was not authorized to shoot.

Maj. Stanley Levin of Los Angeles, Girard's adviser, and Itsuro Hayashi, his chief counsel, said the legal action in the United States would not halt preparation for the Japanese trial. They described the habeas corpus request as a test of the constitutionality of the U. S.-Japan agreement allowing Japanese courts to try servicemen.

Cites Need Of Time

Hayashi said the case probably would not go to court for two months because of the time needed to prepare the defense. In the meantime, Girard remains in U.S. Army custody at this camp of the 1st Cavalry Division. He has been restricted to camp more than four months while the case developed into a hot international issue.

Victory Seen By Dixie Bloc In Rights Act

Amendment Would Provide Jury Trial For Accused People

WASHINGTON (AP)—Leaders of the Southern bloc in the House today predicted victory in their effort to attach a jury trial amendment to the civil rights bill.

Passage of the bill next week is tacitly conceded. But a bitter fight is ahead in the Senate, where previous civil rights measures have foundered.

The big House fight is over the Southern attempt to amend the bill to provide mandatory jury trials for people accused of violating federal court orders issued in support of voting or other rights.

"I think we've got it," Rep. Willis (D-La) told a newsman. Willis concentrated on the jury trial issue yesterday in delivering what amounted to the keynote speech for the Southerners.

Rep. John Bell Williams (D-Miss) said, "It looks pretty favorable."

Rep. Abernethy (D-Miss) said an actual count showed 240 votes in the House—22 more than an absolute majority—for the amendment. But he conceded it might not be possible to hold all the Republicans the Southerners are counting on. President Eisenhower and the Republican House leadership opposed the amendment.

Willis, however, said he thinks there has been a shift of opinion among Republicans in favor of the jury trial amendment. His speech yesterday drew substantial applause from the Republican side.

Party Workers Say:

Ike Gains Backing In Spending Plans

By JACK BELL

WASHINGTON—(AP)—President Eisenhower picked up fresh support for his $71,800,000,000 spending program among Republican party workers today.

Although there was some dissent voiced at the GOP national conference Eisenhower will address later in the day, several influential delegates said they do not believe the congressional revolt against the budget represents rank-and-file sentiment.

Vice President Nixon told the conference yesterday the country ought to be thankful the Democrats don't control the White House. He said they would have spent 40 billion dollars more than the Eisenhower administration has since 1953.

His remarks were greeted by warm applause. But there was no evidence he had stirred any fresh interest in the 1960 presidential nomination race. Most delegates had their minds on next year's congressional elections.

National Chairman Meade Alcorn expressed confidence the GOP has reopened the pocketbooks he said had been closed to the party recently because of the budget controversy.

Alcorn said in a speech prepared for today's session he doesn't believe Republicans "need to become political hucksters to become winners."

But he said "we need to put a 20th century spotlight on Republicanism."

"We must not, in this day and age, think we can exhibit our wares to the people by gaslight," he said.

He said the Democratic party is "an opponent who cynically wears the coat of one suit of doctrine and the trousers of another: an opponent who trumpets in one area of the land what he dare not whisper in another; an opponent who is willing at times to exalt the demagogue in order to defame the statesman; an opponent whose favorite way to rule is to divide."

Cuba To Try U. S. Citizen

HAVANA—(INS)—A young American has been ordered to stand trial in a Cuban court on charges of engaging in activities against the state.

He is William Leonard, 27, a native of Norfolk, Va. He was arrested June 2 in Oriente Province heading toward the mountain stronghold of rebel leader Fidel Castro.

Daniel Baby Named After Grandfathers

NEW YORK (AP) — The baby's name is Clifton Truman Daniel.

Newsman Clifton Daniel announced last night that his first child would be named for the grandfathers — Harry S. Truman of Independence, Mo., and E. Clifton Daniel of Zebulon, N.C.

Daniel said he and his wife, the former Margaret Truman, were "in perfect agreement" on the name.

He said they had held up the announcement until after former President Truman and his wife Bess arrived here yesterday to see their first grandchild.

Daniel, a member of the staff of the New York Times, said he had informed his parents by telephone about the decision on naming the baby, born early Wednesday at Doctors Hospital. The paternal grandparents are coming here later to see the child.

Truman has said he did not want the child named entirely after him — because it would be a handicap.

Divorce Sought By Ginger From Fourth Husband

HOLLYWOOD (AP)—Actress Ginger Rogers has filed suit for divorce against her fourth husband, French actor Jacques Bergerac.

Miss Rogers, 45, charged cruelty in her complaint filed yesterday in Superior Court in nearby Santa Monica. She said that the 30-year-old Bergerac "wrongfully inflicted grievous mental suffering" on her. No specific acts were cited.

They married in Palm Springs Feb. 3, 1953. Miss Rogers' previous husbands were actors E. J. Culpepper, Lew Ayres and Jack Briggs. It was Bergerac's first marriage.

Red Leaders Begin Talks In Helsinki

HELSINKI (AP)—Soviet Premier Bulganin and Nikita Khrushchev opened talks with their Finnish hosts today. A joint statement on broader Finnish support for Soviet foreign policy may result.

Premier V. J. Sukselainen and Foreign Minister Johannes Virolainen headed the Finnish team of negotiators for the talks behind locked doors in a government building.

Little was known about the precise agenda for the discussions. The Finns, however, expected the Russians to bring up a number of foreign policy issues.

Outstanding among these is the basing of atomic weapons, or guided missiles which can be equipped with atomic warheads, in NATO countries. This includes Norway and Denmark, Scandinavian neighbors of Finland and Russia.

The Soviet leaders also were expected to seek Finnish support for Russia's disarmament proposals, which include unconditional bans on nuclear weapons and cessation of nuclear test explosions.

Finnish government sources had said previously they had little hope of winning any important concessions on the two issues between the two countries of greatest interest to Finland. One is Finland's desire for return of the Karelian territory, ceded to the Soviet Union in 1944. The other is Finland's growing balance of credits for goods promised by the Soviet Union but not delivered so far.

Youths Arrested For Yacht Theft

HONOLULU (AP) — Police arrested five teen-age sons of Air Force families yesterday after a stolen $140,000 yacht went aground on a reef off Waikiki Beach.

The boys, ranging in age from 14 to 18, told authorities they planned to go to the South Seas in the 63-foot brigantine, California. They were arrested as they returned to shore in a stolen motorboat used to tow the California from the yacht harbor.

T. S. Applegate, owner of the big three-master which was left lying on its side 300 yards offshore, said a "Major salvage job" was indicated. The vessel was insured.

Warmer, Wet Weather Due

BALTIMORE (AP)—Five-day forecast: Temperatures will average near to slightly above normal. Warm with scattered afternoon showers Saturday, fair and cooler Sunday and Monday, and warmer Tuesday or Wednesday with showers likely about Wednesday. Rainfall during the period will average about one inch or more.

U. S.-Soviet Session Irks West Allies

WASHINGTON (AP)—The British and French foreign offices are reported to have complained about private talks between the U. S. and Soviet disarmament negotiators in London.

State Department officials are understood to have replied that the talks Harold E. Stassen had with Soviet Delegate Valerian Zorin did not include presentation of any firm American proposals. They merely indicated the broad outlines and general direction of American thinking, the reply set forth.

According to information in foreign diplomatic quarters here the British and French were annoyed at Stassen's talking with Zorin without, as one informant put it, having cleared with them in advance.

On the whole, however, diplomats said that Britain, France and Canada all have been highly pleased with the full consultation which Stassen has held with them and other NATO allies on details of the new American proposals worked out here two weeks ago.

Telegraphers' Union, AP Wage Talks Set

NEW YORK (AP)—The Federal Mediation and Conciliation Service has rescheduled a meeting Monday between the Associated Press and the Commercial Telegrapher's Union in an effort to settle a wage dispute.

Regional Director Frank H. Brown summoned both parties after the union rejected an advisory arbitration award and said it was preparing to take a strike vote.

Bakers-Union Official Given Banquet Fund

WASHINGTON (AP)—Senate rackets probers today heard testimony that a national vice president of the Bakers Union, Max Kralstein, received some $60,000 proceeds from a June 1956 Waldorf-Astoria banquet held in his honor.

Joseph Tenczar, ousted business agent of a Brooklyn local, told the committee a story of "pressuring" of employers to buy tickets and advertising in connection with the banquet.

He said the employers so tapped were men with whom Kralstein regularly bargained for baking industry labor contracts.

Tenczar told about hitting some 60 employers for $25 banquet tickets plus $50 contributions for getting their names printed on a banquet souvenir program.

Robert Kennedy, committee counsel, asked whether he used "pressure" to get the contributions.

"I most certainly did," the witness replied.

Tenczar said when employers balked, a special union "team" took over to press them for contributions. He said he assumed they were reminded bargaining demands might be tougher if they didn't contribute.

"I know if I were an employer I would have paid," he added.

The committee went into the story of Kralstein's banquet as a preliminary to later questioning of James G. Cross, international president of the Bakers, about reports of gifts and other favors he had received from the union. It also planned to question witnesses about alleged misuse of funds of a local in Los Angeles.

Coal Production Drop Indicated

WASHINGTON (AP)—The National Coal Assn. estimated today that bituminous production during the week ended June 1 was approximately 8,910,000 tons.

The output was under the 9,750,000 tons produced in the week ended May 25, and the decline was due to the May 30 holiday, the association said.

Production Jan. 1 through June 1 was approximately 212,119,000 tons against 216,738,000 tons a year ago.

Pact Signed To Aid Poles

WASHINGTON (AP)—The United States today signed a $48,900,000 aid agreement with Communist Poland and promised $16,100,000 more if and when Congress provides authority and funds.

The agreement ended 3½ months of negotiations set off last February by President Eisenhower's promise to help Poland or any other Red nation which demonstrates a will to assert its sovereignty and independence of Soviet domination.

The long-range purpose behind the U. S. aid program, Eisenhower made clear, is to let the Soviet satellite countries know in the case of Poland—as was done previously in the case of Yugoslavia—that they can look to the United States for support and assistance if they reject total Moscow control.

Rain General In East Area

By The Associated Press

Showery and cloudy weather was the outlook today in most of the country from the Rockies to the Atlantic Coast. Clear skies were indicated in most sections west of the Rockies.

Scattered showers and thunderstorms hit widespread areas during the night. Heavy rainfall was reported in parts of Montana and northeastern Wyoming. Showers spread southeastward into Colorado and western sections of the Central Plains.

Stormy weather lashed some areas in Nebraska and South Dakota.

Youngsters Fail In Spelling Bee

WASHINGTON (AP) — Youngsters started falling by the wayside early today in the National Spelling Bee today.

Francis E. Bellizia Jr., 13, of Lincoln, Mass., was the first to flunk among the 67 youthful spelling wizards from all over the country who were competing in the 30th annual world contest.

Francis put only one "l" in "medallion."

Protective Steps Taken Against Flu Epidemic

WASHINGTON (AP)—The Public Health Service has called a conference here Monday to consider protective steps against the epidemic influenza which has been sweeping the Far East.

The service said it still has not received reports of any cases in this country of the new strain of type A influenza virus.

Hungarian Reds To Free Two American Students

BUDAPEST (AP) — Two University of South Carolina students held in Communist Hungary since May 26 will be released today, the Hungarian government informed the U.S. legation.

The students are Mike A. Gilbert of Waterboro, S.C., and Warren Hair of North Augusta.

On a hiking tour in Austria, they disappeared over the Hungarian border and up until early this week Hungarian officials disclaimed any knowledge of their whereabouts. A girl at an Austrian youth hostel where they had been staying said they told her they were going into Hungary "for excitement."

The Hungarian Foreign Ministry informed the legation the 20-year-old youths would be put across the border into Austria at the little frontier town of Hegyeshalom, the main road and rail point between Hungary and Austria.

The Foreign Ministry's report to the legation that the pair were being expelled from the country was the first Hungarian admission that they were in the country.

The ministry said nothing about the state of their health, but a legation official said he assumed they were all right.

Scientists Start Fallout Study

★ ★ ★ ★ ★ ★ ★ ★ ★ ★ ★ ★

Collect Data In 'Womb To Tomb' Effect On Dogs

WASHINGTON (AP)—Scientists at the University of California are undertaking a "womb to tomb" study of the effects of radioactive strontium on dogs.

Dr. Charles Dunham listed this project today as among various studies he said are being carried on or supported by the Atomic Energy Commission in a search for more information on fallout from nuclear bombs and its biological effects.

Dunham, chief of the AEC's Medicine and Biology Division, mentioned the dog study only briefly in testimony prepared for the final session of hearings before a Senate-House Atomic Energy subcommittee.

Since May 27, the subcommittee has been seeking an evaluation by many top scientists of the extent of hazard from radioactive fallout.

While Dunham gave no details of the "womb to tomb" study, presumably it will be aimed at determining the results of exposing the animals to varying doses of strontium from the time they are embryos until their deaths.

Strontium, one of the materials in fallout, is a potential cause of bone cancer. But it's still an unsettled question among scientists as to just how much of it would lead to malignancy.

At yesterday's hearing, AEC Commissioner Willard F. Libby said there is a need for more research by scientists into the biological effects of radioactive fallout.

He said the hearings so far had impressed him "with the disparity between the knowledge of biological effects (of fallout) and knowledge of the physical aspects"—presumably referring in the latter case to such things as how fallout acts in the atmosphere.

Then he added: "I suggest we should try harder to get answers to questions on genetics and on the effect of low levels (of radiation) . . . as a cause of cancer over long periods."

Plush Seats In Helicopters For VIPs Rapped By Solon

WASHINGTON (AP) — Sen. Ellender (D-La) said today the Defense Department "has spent $100,000 for plush seats in helicopters to carry VIPs (very important persons) around."

"They did it without even consulting Congress," Ellender said in an interview. "It's just an example of what the military does when it has all these billions to play around with."

Ellender is a member of a Senate Appropriations subcommittee now considering Defense Department requests to restore 1¼ billions of the more than 2½ billion dollars cut out by the House when it passed the biggest annual money bill.

"I am convinced that we could cut another two billions out of the bill without jeopardizing our national security," Ellender said.

Ellender said he has obtained information from the Defense Department that the $100,000 was spent for special seats for nine helicopters.

"These were not the two special helicopters ordered for the White House," Ellender said. "I expect to get into details on them and the plush seats when we resume hearings next week."

Graham Says Americans Lack Spiritual Vitality

By GEORGE W. CORNELL

NEW YORK—(AP)—Samson lost his punch when Delilah cut off his hair.

And that, Billy Graham told a crowd of 18,000 in Madison Square Garden last night, is what has happened to a lot of people today.

Just as Samson gradually succumbed to Delilah and lost his God-given strength, Graham said, many modern Americans have gradually sunk in sin until their lives are devoid of spiritual vitality.

"Round and round they go, the same old routine, the same old grind," he said. "Life has lost its anticipation . . . its meaning . . . its thrill. Life has become a binding, empty, monotonous round . . . ."

"It's the same kind of thing," Graham added, that befell Samson, who was chained to the prison grinding mill, his eyes put out, going round and round.

The evangelist said that this was a picture of the destructive inner results of turning away from God, of wasted living—with sin building up more and more until it "blinds the soul within you"—and puts you in bonds.

"I'd like to take you and shake you," he declared. "I know a cure—Christ! There have never been any bonds or habits that Christ couldn't cure."

He said the cumulative effects of sin are indicated in the person who once got a pang of conscience whenever he told a lie, but "now you can look a man straight in the eye and lie and it doesn't even bother you."

"Even our bodies decay partially because of sin," he said. "The more we sin and dissipate, the more our bodies weaken and deteriorate."

Graham's text was from Galatians 6:7—" . . . For whatsoever a man soweth that shall he also reap," and from Judges 16:4-21, recounting the story of Samson.

At the end of Graham's sermon, 569 people responded to his plea to "accept Christ." So far, 13,320 persons have taken this step.

Attendance at the crusade, now in its fourth week, has totaled 410,000. The drive still has more than five weeks to go.

Graham said that "15 years ago you rarely saw anything in newspapers about religion," but now news media are carrying more and more about the Gospel and religion, and readers ought to appreciate it.

CBS Schedules Khrushchev Talk Panel Comment

NEW YORK (AP)—The Columbia Broadcasting System has scheduled a panel discussion next Sunday entitled "Comment on Khrushchev."

Last Sunday the network presented a Moscow-televised interview with Nikita S. Khrushchev, Russian Communist party leader.

President Eisenhower turned down a CBS offer to comment on the interview.

CBS announced yesterday that "Comment on Khrushchev" will be televised from 3 to 4 p. m., EDT, and broadcast by radio from 10:05 p. m.

Grain Futures Weak

CHICAGO (AP) — Grain futures were weak again at the opening on the Board of Trade today, but prices were mixed somewhat and losses were minor.

Vital Time

CHARLESTON, W. Va. (AP)—Several West Virginia cities changed to Eastern Daylight Time but the stork continues to operate on Eastern Standard Time in the Mountain State. The State Health Dept. decreed that physicians and hospital personnel must continue to record births and deaths on EST to keep vital statistics uniform throughout the state.

WHAT IS IT? WHERE IS IT?
Answer Page 8

Killed Felon In Alcatraz

Warden Paul Madigan said Roland E. Simcox, above, stabbed to death Edward H. Gauvin in Alcatraz Prison in San Francisco Bay yesterday. The warden said cause of the attack was not known. Simcox is from Columbus, O. Gauvin's home was in Floral Gardens, N. Y. (AP Photofax)

Baghdad Pact Group Set Up

KARACHI (AP) — The Baghdad Pact nations and the United States are setting up a permanent military planning body as part of the anti-Communist alliance's strategy for meeting the "threat of direct and indirect aggression."

The United States will participate in the new planning group as a member of the pact's Military Committee, which it joined during a four-day meeting of the alliance's Ministerial Council that wound up yesterday.

The United States is not a full member of the five-nation alliance but has given it strong support since its inception.

Rescue Attempt Fails As Boy, 6, Is Drowned

WASHINGTON (AP) — Frederick Maddock, 6, fell off a sea wall into Anacostia River and drowned yesterday. An off-duty detective swam under water for about three minutes in a futile attempt to save him. The body was found in about six feet of water.

Negro GI Kills Two, Angry After Censure

FT. RILEY, Kan.—(AP)—The Army said today a veteran sergeant ducked out of drill in the handling of the M1 rifle and used one of the weapons to kill his lieutenant and his first sergeant because they reprimanded him.

Sgt. 1. C. Paul A. Barrier, 29, Jacksonville, Fla., surrendered at the provost marshal's office yesterday a few minutes after the shootings. The Army sent him to the hospital for a mental examination and did not file any charges immediately.

The victims were 2nd Lt. Jerry Humphrey, 22, Auburn, Neb., and M. Sgt. Ralph H. Stilson, 29, Flatrock, Mich., both members of Company B, 29th Infantry.

Army authorities said Barrier had been censured Tuesday by Humphrey and Stilson for mistakes made during a field march.

Sgt. James Hicks said Barrier told him Tuesday night: "I'm going to kill that lieutenant and the sergeant too."

Eyewitnesses said the 5-foot-11, 170-pound Negro walked into a building where Humphrey was about to lecture a class.

Sgt. James C. Kersh, Brandon, Miss., said he met Barrier in the building latrine and saw him load the rifle. Kersh said he grappled with Barrier and was struck in the face by the rifle butt.

Barrier stepped out of the latrine, dropped to a crouch and fired a single shot. Humphrey was struck in the chest. He sank to the floor as he gasped: "May the Lord forgive him."

Humphrey died en route to the post hospital.

Barrier ran about two blocks to the orderly room of Company B, where Stilson was seated at a desk talking on the telephone.

Witnesses said Stilson saw Barrier shove the rifle through the door and shouted: "No, no!" he was killed instantly.

Barrier hitched a ride to the provost marshal's office and gave himself up, saying: "I just shot two men."

Barrier has been in the Army 8½ years and was a squad leader. He has two sisters living in Jacksonville, Fla.

Investigators said no ammunition was used in the rifle drill and Barrier was not supposed to have any. They said he apparently had secreted three rounds obtained while he was stationed at Ft. Benning, Ga.

Lost Boy, 4, Found Dead In Reservoir

PITTSBURGH (AP)—The body of a 4-year-old boy was found drowned late last night in a reservoir in suburban Penn Township about 10 hours after he was reported missing.

Police said Joseph Arndt might have squeezed under a high-wire fence and toppled into the water.

The body was found by scores of firemen and volunteers who used searchlights to scour the densely wooded area around the reservoir.

The reservoir is located about 300 yards from the boy's home in nearby Verona.

Polite Thieves Tie Up Widow, Take Gems, Furs

ELLWOOD CITY, Pa. (AP)—Four men, showing concern for their victim's physical condition, last night tied a widow to a chair and stole $30,000 in furs, jewelry and cash from her home.

Mrs. J. W. Offutt, widow of a National Tube Co. executive, said the men asked her if she would prefer to be tied to a chair or to her bed. They tore up a bed sheet and bound her.

Before leaving, the men obtained the name of a neighbor who they later telephoned and asked to look in on Mrs. Offutt.

Expressway Traffic Blocked After Wreck

BALTIMORE (AP)—A big tractor-trailer truck overturned on the Baltimore-Washington Expressway near Lansdowne today, tying up traffic for more than four hours.

Traffic was snarled as far north as Baltimore.

Stalin's Stroke Followed Plan To Deport Jews

PARIS (AP) — The newspaper France-Soir said today Joseph Stalin suffered his fatal stroke while in a fit of rage over Politburo opposition to a plan he had to deport all Jews from Russia.

Secret Police Chief Lavrenty Beria, the paper said, danced around the stricken dictator's body, laughing and crying, "We are free, finally."

The newspaper said its account of the stormy meeting which left the dictator unconscious on the floor was revealed in Warsaw by P. K. Ponomarenko, Soviet ambassador to Poland, during an interview with Polish Communist journalists.

Beck Asks Court To Permit Trip

TACOMA, Wash. (INS)—Federal Judge George Boldt will hear arguments today on a petition of Teamster Union President Dave Beck for permission to go to Europe next month.

Beck, under federal grand jury indictment for income tax evasion, has asked the court if he may leave its jurisdiction to attend an international transport meeting in Paris.

U. S. Attorney Charles Moriarity said he will oppose Beck's petition on orders from Attorney General Herbert Brownell.

Tin plate in the United States accounts for about three-fifths of all primary tin consumption.

Five Perish In Teenager Auto Plunge

MCKEESPORT, Pa. (AP) — An auto crash so violent it awakened residents half a mile away took the lives of five teen-agers near this mill town last night.

"We were just out for a ride, just out for a ride," sobbed the 16-year-old driver, Bruce Wessel, who was one of the two survivors. He told police his auto was forced from the highway by another machine.

The car plunged down a 50-foot embankment and smashed into three trees. The top of the car was sheared away and all seven occupants were thrown out.

The dead, all from East McKeesport, were William Forman, 15, and his twin brother Earl; James Ginther, 15; James Beswick, 14, and Joseph Jones, 15.

Wessel and Charles King, 15, also of East McKeesport, were hospitalized in serious condition.

Reds Ask U. S. Views To End Bomb Testing

MOSCOW (AP)—A spokesman for Moscow radio confirmed today it has solicited statements from prominent Americans on prohibiting nuclear bomb tests. He declined to give the names.

The spokesman said the names will be made known only as statements are broadcast by Moscow radio.

Huge Throng Witnesses Graduation Of Middies

ANNAPOLIS—(AP)—The Naval Academy sent 837 new officers into the armed forces today, with a record crowd watching the hat-tossing ceremony in the Academy's new field house.

More than 11,000 persons, 3,000 more than could be accomodated in Dahlgren Hall for previous commencements, attended the 117th graduation exercise.

William B. Franke, under secretary of the Navy, sent the graduates on their way with words of praise for the services they're entering and a prediction they will participate in "miraculous events" of the future.

He said they were entering an era of "dizzying material progress" and should insist their time be the best in all history.

The Navy got 558 of the new officers, the Air Force 207 and the Marine Corps 62. More than 40 per cent of the graduates will be going to flight training in either the Air Force or Navy.

Forrest R. Hanvey Jr. of Anaheim, Calif., who stood No. 1 in the class, led the graduates to their seats and was first to receive his diploma.

He also led the "three cheers for those we leave behind" which culminated in a cloud of flying white hats sailing toward the arched copper roof of the field house.

The anchor man was Robert L. Daughenbaugh, captain of the wrestling team from New Oxford, Pa. He was hoisted to the shoulders of cheering classmates in another graduation tradition.

A round of weddings began in the chapel for graduates. Members of the new senior and sophomore classes began packing for their training cruise to South America. They'll board a fleet of warships in Chesapeake Bay tomorrow morning for the trip to Norfolk, Va., where they'll be joined by naval ROTC cadets.

Store Sales Drop

NEW YORK—(INS)—Department store sales in the U.S. last week were one per cent below volume for the corresponding period of 1956.

Take your choice . . . Original Wight's Sherbrook, the largest selling Maryland Straight Rye Whiskey in America . . . or its fitting companion . . . Wight's Sherbrook Bourbon . . .

No increase in price.

$4.42 4/5 QT. $1.42 1/2 PINT

SHERBROOK STRAIGHT RYE WHISKEY, 86 PROOF, 7 YEARS OLD; THE FRANK L. WIGHT DISTILLING CO., LORELEY, MARYLAND SHERBROOK BOURBON, 86 PROOF, 6 YEARS OLD; THE FRANK L. WIGHT CO., PEORIA, ILL.

• Easy to apply
• Easy to clean
PITTSBURGH Wallhide RUBBERIZED WALL PAINT

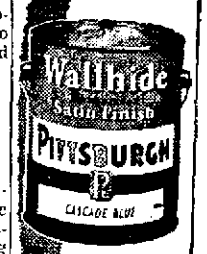

$6.45 GALLON

Hundreds of today's most wanted hues to choose from

Amazing Wallhide® Rubberized glides on—dries in less than one hour. No primer needed—no "painty" odor. Washes again and again.

OPEN SATURDAYS UNTIL NOON

PITTSBURGH PLATE GLASS COMPANY
317 Henderson Ave.
PA 4-3434

PITTSBURGH PAINTS keep that Just Painted look longer

LOT OWNERS

Golden Key Homes At Less Cost
On Completed Homes
5% Down to Veterans
JOHN A. KELLY
Local Distributor
702 Hilltop Dr. PArkview 2-2322

LB WAREHOUSE

Furniture SPECIALS

7 Pc. Sofa Bed Suite . . . $159.50
Complete outfit includes modern sofa with matching chair . . . two end tables, matching coffee table and two table lamps.

Cotton Mattress . . . $14.95
Occasional Chairs . . $17.50

Values $30.00
Odd Wrought Iron, and Chrome Kitchen Chairs
$5.95 Limited Quantity
Charge and Carry Only!

3 pc. Bedr'm
Includes bookcase bed, double dresser and large chest.
$139.50 up

5 pc. Breakfast Set $64.50 up
New Sofa Bed $64.50

L. Bernstein Warehouse
151 UNION STREET

TYPING FOR TEENAGERS
A Skill For A Lifetime!
Morning Classes
Monday through Friday
You'll earn "A's" for: . .
BOOK REPORTS
TERM PAPERS
JOURNALISM
CORRESPONDENCE
NOTEBOOKS
HOMEWORK
Individual Attention
Age 12 years and up
REGISTRATION:
MONDAY, JUNE 10
Write or Phone
CATHERMAN'S Business School
Phone PA 4-0966 . . . .
Cumberland, Md. . . . .

SEARS ROEBUCK AND CO.
PRE-SEASON HEATING SALE
SAVE! BUY NOW!
HOMART

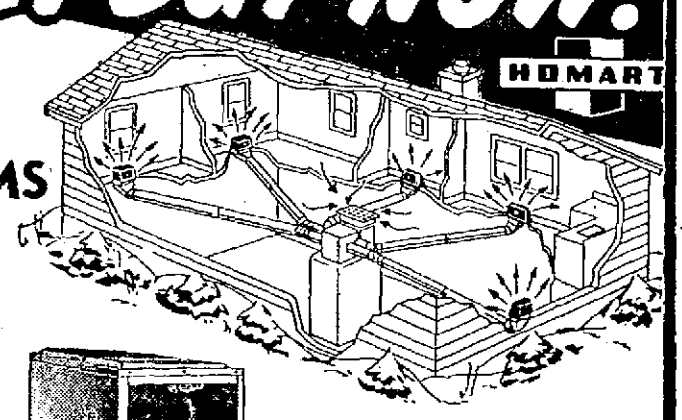

Forced Warm Air
GAS PERIMETER HEATING SYSTEMS

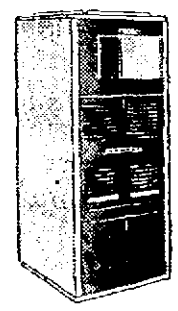

CLOSET FURNACE GAS SYSTEM
NO MONEY DOWN
only $13 a month
up to 36 months to pay on Sears Modernizing Credit Plan
MONTHLY PAYMENTS BEGIN OCTOBER 1st
Complete! You get 80,000 BTU gas closet furnace, 5 warm air runs, return air duct, thermostat and fittings.
Furnace and materials 365.00 cash
Furnace only . . . 280.00 cash

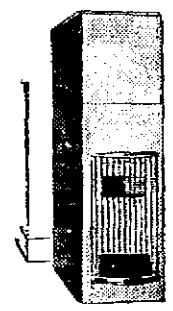

COUNTERFLOW FURNACE GAS SYSTEM
NO MONEY DOWN
only $14 a month
up to 36 months to pay on Sears Modernizing Credit Plan
MONTHLY PAYMENTS BEGIN OCTOBER 1st
Complete! You get 80,000 BTU gas counterflow furnace, 5 warm air runs, return air duct, thermostat and fittings.
Furnace and materials 399.00 each
Furnace only . . . . 219.00 each

BUY AND INSTALL NOW—Beat the Rush!
NO MONEY DOWN
only $12 a month
up to 36 months to pay on Sears Modernizing Credit Plan
MONTHLY PAYMENTS BEGIN OCT. 1st.

Buy and install your heating equipment now and enjoy substantial savings. Now, during the slack season, you get lower prices, expert installation and pick of our full line. System includes 90,000 BTU basement gas furnace, 5 warm air runs, return air duct, thermostat, fan — limit switch and fittings.
Furnace and Materials . . . 355.10 cash — Furnace only . . . 199.00 cash

Sears has all types of heating equipment—gas, oil, coal—for all hot water, steam or warm air installation

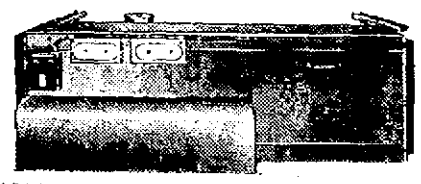

HORIZONTAL FURNACE GAS SYSTEM
NO MONEY DOWN
only $12 a month
up to 36 months to pay on Sears Modernizing Credit Plan
MONTHLY PAYMENTS BEGIN OCTOBER 1st
Complete! You get 80,000 BTU gas horizontal furnace, 5 warm air runs, return air duct, thermostat and fittings.
Furnace and materials 355.00 cash
Furnace only . . . . 180.00 cash

You can count on Sears as your heating Headquarters! The complete line of HOMART Heating will fill all your needs.

HOMART controls by Honeywell
All HOMART systems include the HOMART Round Thermostat. The De Luxe Clock Thermostat is available at slight extra cost. The Round 13.50 — the De Luxe 31.50

FREE!

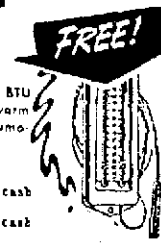

INDOOR-OUTDOOR THERMOMETER . . . is yours when you ask for a free heating estimate. Mail the coupon or call PA 2-5100 today!

MAIL THIS COUPON
SEARS, ROEBUCK AND CO.
179 Baltimore St.
Cumberland, Md.
How much can I save? Please arrange free HOMART home heating estimate.
NAME .....
ADDRESS .....
CITY ..... STATE ..... BEST TIME TO CALL ....

"Satisfaction guaranteed or your money back" SEARS ROEBUCK AND CO. 179 BALTIMORE ST. CUMBERLAND, MD.

Mary Haworth Mail...

Editor's Note: Emotionally disturbed stepson presents baffling problem to newly married matron.

DEAR MARY HAWORTH: Recently I married the kindest man on earth, who was divorced from his first wife, a mental case. She had tried every trick to ruin him and his son. My husband was given custody of Dick, who is our great concern at present.

I have children by my first marriage and, before I married Bob, my teen-age child resented the idea fiercely. But I was firm, kept things in the open and went ahead.

After the wedding, my older child shook Bob's hand, cried a little, then embraced him and said he was really glad about the whole thing and wished us much happiness. We were so pleased, as this was entirely his idea. Ever since he has been a jewel—really happy and at peace with himself.

Man First Felt Wife Was Wrong

However, Bob's son was just the opposite. Before our marriage, he seemed so elated at the prospect. But soon after we got home from our brief honeymoon he showed resentment, hatred and jealousy of the situation. He is very immature for his age, very wretched, and everything upsets him.

All this disturbs Bob, of course; and at first he jumped on me, accused me of being jealous of Dick. But finally the truth came out, when Dick impetuously aired his jealousy by word of mouth in the presence of all.

I feel torn; I actually suffer for both father and son. I hate to see a little fellow so hateful, stubborn and jealous. I've tried to talk to him gently; tried to draw him out of his shell; but all my efforts are stonily rejected. I just don't know how to cope, nor does my poor husband. Each new outburst of tale-bearing accusation by the boy only makes him feel worse . . .

Lad Has Dual Personality

The child is now writing nostalgic letters to his divorced mother, which is a slap in the face to his dad, who has "mothered" the boy since he was age five—catering to his every whim. The boy didn't like to play with other children—preferred just to hang around daddy—but he is doing better lately.

When he wants to be, he is such a bright charming little fellow, so helpful, sweet, affectionate and cooperative. But these phases of personality are now in eclipse; he seems to delight in being miserable, and making others so. How can we draw him out of his deception, misery and unhappiness . . .? —W. S.

Overlooks Fact That Boy Is Ill

DEAR W. S.: It is nowadays generally recognized — although temporarily overlooked by you—that children may be emotionally ill. And this is probably the explanation of little Dick's uneven behavior—potentially helpful, sweet, affectionate and cooperative; but often wretchedly anxious, suspicious, jealous and hysterical.

You designate Dick's mother as a mental case, by which you mean she seems predisposed to emotional imbalance, probably. It doesn't follow, necessarily that Dick has "inherited" such a tendency. But the fact that he was an infant and child in the sphere of her influence, would naturally affect his "conditioned" reactions to all his experience.

Also, the father's habit of catering to Dick's every whim, back in the time that he was trying to "mother" the lad, would further deprive the lad of the "feel" of emotional stability—such as competent parents, in a good home atmosphere, traditionally supply, as a basic element in child training.

Situation Needs Specialist Help

As for what to do now—you and Bob, as co-parents, must have specialist guidance in getting your bearings with Dick, and helping him to either overcome his illness, or learn to adapt to his trials, in a more constructive way.

Your present good intentions simply aren't sufficient to meet his sick needs. You wouldn't expect to get him through a seige of TB, or typhoid fever, say, without first-class specialist help—and no more can you handle this kind of illness "intuitively," and count on recovery.

In the city through which you write, there is a fine Family Service Agency, and my advice is to apply there for psychiatric leadership, in learning how to do right by Dick. —M. H.

Mary Haworth counsels through her column, not by mail or personal interview. Write to her in care of The Evening Times. (King Features Syndicate)

His Innovations

Some of the common practices of modern journalism established by William Thomas Stead include the interview, use of illustrations and extra editions.

★ *Join the Annual Tour of Cumberland's Historic Homes and Buildings this Sunday, June 9th from 1:00 to 5:00 P. M. Contact the Cumberland Library or the Historical Society for complete information.*

Rosenbaum's Pastel Pretties

THE SHOPPING CENTER

to whirl you through Summer

Distinctly different with the new, flattering stand-a-way collar, prettily pleated front. Drip-and-dry silky broadcloth in white, pink, blue, black, red or brown. Sizes 32 to 38.

2.98

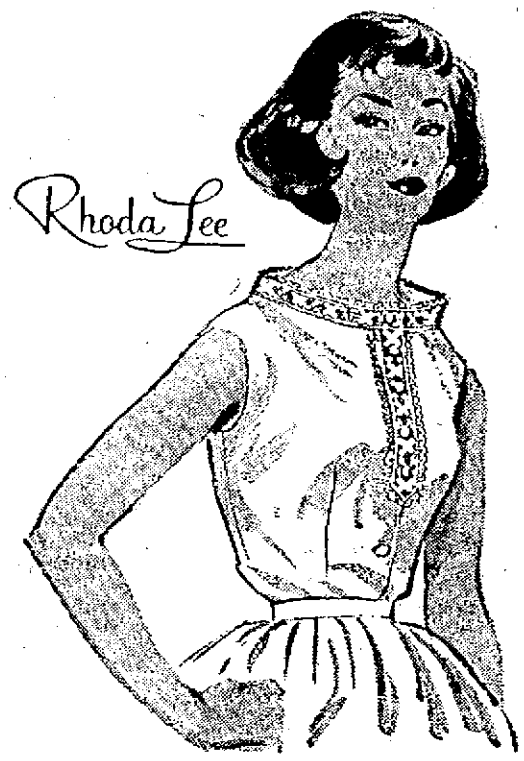

The new stand-a-way bateau collar and front tab alluringly adorned with Irish-type lace over polished cotton. Sleeveless with glowing pearl buttons. White with contrast trim of pink, blue, lilac, grey or white on white. Sizes 30 to 38.

2.98

BLOUSES — STREET FLOOR

10.98 each

ABOVE: New demure darling of drip-dry "Good Behavior" cotton. Lace detailed bodice full skirt. Cool and sleeveless in blue, mint or maize. Sizes 7 to 15.

10.98

RIGHT: Broadcloth cotton shirt dress with roll-up sleeves and a full, full skirt. Select it in blue, pink, maize or mint. Sizes 7 to 15.

10.98

ABOVE: Drip-dry broadcloth dress with scoop neck, shell tucked bodice, whirl skirt. A Jo White model in mint, pink or blue. Sizes 7 to 15.

10.98

RIGHT: Cool and sleeveless drip-dry broadcloth dress with pleated bodice and perky bow. Blue, pink, maize or mint in sizes 7 to 15.

10.98

FASHIONS—SECOND FLOOR

Sweetest frosting your summer clothes can wear

SPUN - SUGAR LACE

in white and pastels

Our gentle lace hats, the very essence of femininity, frothed with sheer whipped cream ruffles. Small or large styles at

5.00 to 10.95

MILLINERY — SECOND FLOOR

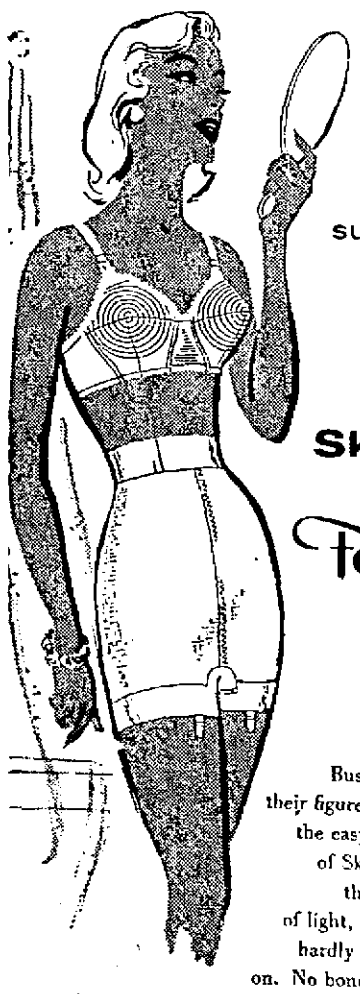

subtraction. the easy way

Skippies by Formfit

Busy-day beauties do their figure subtraction with the easy-shaping comfort of Skippies. Thanks to the gentle guidance of light, light elastics, you hardly know you have it on. No bones or heavy fabric to pinch or squeeze. 2½-inch waistband and detachable crotch. White only. Sizes S. M. L. See this slim-shaping marvel on you. Be fitted today in Pantie No. 833.

5.00

Shown with "Life Romance" Bra No. 377. White cotton. Sizes 32A to 38C. 2.00.

CORSETS — SECOND FLOOR

BIG SUMMER VALUE!

Pretty to look at... sheer heaven to wear...in fine glistening straw with soft cushioned sole.

SHOES — STREET FLOOR

change your outmoded fur coat into a stunning

CLUTCH CAPE OR STOLE

49.50 NO TAX

OR FUR JACKET at 79.50 NO TAX

The above prices include cleaning, glazing, new lining and choice of style.

See our Furrier Saturday for Help in Selecting Styles or Free Estimates on Any Fur Repairs.

Certified Cold Storage Plus Cleaning and Glazing, SPECIAL **7.98**

(Includes Insurance to $150.)

PHONE PA 2-6000 for Positive Protection in "Certified" Cold Storage

FUR STORAGE — SECOND FLOOR

Evening and Sunday Times

Every Afternoon (except Sunday) and Sunday Morning

Published by The Times and Alleganian Company 7-9 South Mechanic Street, Cumberland, Md.

Entered as second class mail matter at Cumberland, Maryland, under the act of March 3, 1879

Member of the Audit Bureau of Circulation
Member of The Associated Press

Phone PA 2-4600

Weekly subscription rate by Carriers: One week Evening only 35c. Evening Times per copy 6c; Evening and Sunday Times 65c per week; Sunday Times only, 15c per copy.

Mail Subscription Rates Evening Times
1st, 2nd, 3rd and 4th Postal Zones
1.25 Month $7.50 Six Months $14.00 One Year
5th, 6th, 7th and 8th Postal Zones
$1.50 Month $8.50 Six Months $17.00 One Year

Mail Subscription Rates Sunday Times Only
1st, 2nd, 3rd and 4th Postal Zones
.50 One Month $3.00 Six Months $6.00 One Year
5th, 6th, 7th and 8th Postal Zones
.60 One Month $3.60 Six Months $7.20 One Year

The Evening Times and Sunday Times assumes no financial responsibility for typographical errors in advertisements but will reprint that part of an advertisement in which the typographical error occurs. Errors must be reported at once.

Friday Afternoon, June 7, 1957

OUR COUNTRY

The union of hearts, the union of hands and the Flag of our Union forever.—Morris.

Time Brings Changes

HISTORY indicates plainly that as a president's time in office runs on, changes in his cabinet become more and more common. When a new president takes over, his prestige is high. His leverage upon men in almost every walk of life is great. Most of the big names he calls upon to serve him respond willingly. For a good many men who do respond, the tour of duty in government may put a kind of cap on their careers. It can mean a fresh challenge, a novelty, a chance to enlist in a cause. To some, the lure of this new opportunity is enduring and they stay on as long as does the president who summoned them. But for others, the excitement may wane, or the strain of conflict at high policy levels grow too great, or newer, brighter opportunities beckon.

UP UNTIL RECENTLY former Secretary of the Interior Douglas McKay was the biggest name lost by President Eisenhower. But now he is losing his Treasury secretary, George Humphrey, the conservative rock of his cabinet, and it is rumored Secretary of Defense Charles Wilson and others may follow. One's view of their service naturally depends in good measure on one's own politics. But few would deny that these men have served Mr. Eisenhower and their country faithfully. Nor can they be begrudged the chance to seek out a quieter course of life, if that is what they want. Seldom are cabinet replacements quite the equal of their predecessors in "name" stature, though now and then they may match or surpass them in ability. When this is the case, they may in time come to have as much or more influence on top policy-making as did the original cabinet officers.

WHEN THE successors do not measure as high, however, the usual effect is to confer greater influence on others, either in the cabinet or in the president's intimate White House circle, who have the advantage of seniority in service and familiarity with the chief executive's personality and working ways. Some observers say this is now happening in Mr. Eisenhower's case. In other words, they think the department of Humphrey and possibly others will signal a shift of influence to men on the White House staff, men of more liberal leaning than certain of the cabinet stand-outs. This judgment could be premature. But at least it can be said that the time has come to look for such shifts of weight and temper in the President's managing crew. For clearly the old 1953 team is breaking up.

A RUSSIAN scientist declares sleep will cure many physical ailments. That should be good news to the Russian people, who certainly don't get much benefit from staying awake.

Progress In Italy

ITALY HAS FEW natural resources. Some parts are unbelievably poor, southern Italy and the islands of Sicily and Sardinia especially. Now the nation is doing something about its backward areas. When the late Alcide de Gasperi, the foremost statesman of postwar Italy, was premier he set up a Southern Italy Fund equivalent to two billion dollars. This sum, tremendous for such an impoverished nation, was to be spent in 12 years on basic developments for the poverty-stricken areas. In the last six years dams, roads and power stations have been built, swamps drained, and dry areas irrigated. Sardinia was particularly in need of help. Sixty-nine per cent of its towns had no sewers, 33 per cent no drinking water and 98 per cent no gas for cooking. The population was only 145 to the square mile, as against 417 for Italy as a whole. So little contact did it have with the mainland that its language has kept more features of the parent Latin than any other Italian dialect. The only Italians that the average Sardinian ever saw were tax-gatherers and policemen. With the improvements now being introduced, Sardinia's great resource, its hardy, hard-working population, may well become one of Italy's most valuable assets. It is another case of spending money to help people help themselves.

SUMMER REALLY brings a riot of colors—which is a gentle way of describing some of the sport shirts you see.

The Thrill That Comes Once in a Lifetime — A WEBSTER CLASSIC

Thomas L. Stokes

Khrushchev Wrong About America's Future

WASHINGTON — Nikita S. Khrushchev provoked most interest and drew the most vigorous denials in his recent television interview by his prophecy to his American interviewers that "your grandchildren will live under socialism."

If President Eisenhower, or someone else in his Administration, should appear on a televison interview in exchange, as has been suggested, he could call on our grandfathers as witnesses to refute any such insinuation that we change in any such hurried or unseemly fashion, either to socialism or anything else.

Our President, or someone who might speak for him, could quote another President who, in an annual message to Congress, in one paragraph bundled up recommendations he had made in previous annual messages, thus:

"The preservation of forests in the public domain, the granting of government aid for popular education, the amendment of the Federal Constitution so as to make effective the disapproval by the President of particular items in appropriation bills, the enactment of statutes in regard to the filling of vacancies in the Presidential office, and the determining of vexed questions respecting residential inability are measures which may justly receive your serious consideration."

THAT WAS President Chester A. Arthur speaking in his fourth (and last) annual message to Congress: The date: December 1, 1884.

President Eisenhower could say all that today or tomorrow. Only a few days ago he advocated the item veto in appropriation bills. A few weeks ago he called in Congressional leaders to discuss means of meeting the problem of a President's disability, after which Attorney General Herbert Brownell Jr. made recommendations to Congress.

The President still is trying to get a bill for Federal aid for school construction, as Chester Arthur tried in vain to get Federal aid for education.

FEDERAL aid to education is called "socialism" by lots of folks today. But back in the '80's President Arthur urged it in each of his four annual messages to Congress. In thumbing through his papers, you get the impression that he was what President Eisenhower would call a "modern Republican."

You get the same impression, too, about Rutherford B. Hayes, who preceded Arthur, and Benjamin Harrison, who came four years after him. For example, this from President Hayes in a public speech:

"Whenever a public improvement is of national importance, and local and private enterprises are inadequate . . . the general government should undertake it. Whenever in the United States the local systems of popular education are inadequate, they should be supplemented by the general government by devoting to the purpose . . . the public lands, or if necessary, appropriations from the Treasury of the United States."

And this from President Harrison in his first annual message to Congress, December 3, 1889:

"National aid to education has heretofore taken the form of land grants, and in that form the constitutional powers of Congress to promote the education of the people is never seriously questioned. I do not think it can be successfully questioned when the form is changed to that of a direct grant of money from the public treasury."

OR WE COULD call up another Republican President as witness on another issue very much alive right now. That was Theodore Roosevelt who, in 1908, issued an executive order which, among other things, set aside the Hell's Canyon area of the Snake River as part of the public forest preserves so that its waterpower potential could not be exploited for private profit.

It was a year later that he expounded his philosophy of integrated development of our river systems by the Federal government in the public interest and warned that "the great corporations are acting with foresight, singleness of purpose, and vigor to control the waterpower of the country."

He said "to give away, without considerations, this, one of greatest of our resources, would be folly," thus originating the "give away" phrase we hear today.

What Theodore Roosevelt wanted to do to protect our national heritage in our rivers was called "socialism" by some people then, as it is still called that by some today. But 50 years later the Eisenhower has reversed that, so that it looks as if Khrushchev is going to be wrong about our grandsons—as our grandfathers could testify.

(United Feature Syndicate, Inc.)

Larsen-Gilmore

Chad Calhoun Proves Himself Good Waiter

WASHINGTON—(NEA)—Other evening at the Argentine embassy a female guest mistook genial Chad Calhoun, vice president of the Kaiser Industries Corporation, for a waiter.

"Help me with my plate," the gal commanded Chad imperiously as he was approaching the buffet table.

"Yes, ma'am," Chad responded. He grabbed a napkin and did the waiter bit beautifully, piling a plate with goodies at her direction. He finally got the lady settled in a chair, unfolded a napkin across her lap and left her with the promise:

"When you're ready for dessert just yell. My wife and I will be eating across the room."

The lady almost dropped the plate Chad had worked so hard over when she realized her error.

THERE WAS talk that Chip Bohlen was moved from the ambassadorship at Moscow to the Philippines for a rest. But the State Department rates friendly Manila a "hardship" post.

Tropical weather usually gets a place in the "hardship" rating. In the case of Manila, State Department employes get a 15 per cent pay boost, which does not apply to Bohlen because he's an ambassador.

(Incidentally, Havana is rated a "hardship" post, Moscow isn't).

Bohlen's replacement in Moscow, Llwellyn Thompson, had to plank down more than $5,000 on his new job before he left the United States.

He had to pay Bohlen $3,500 for the American-type party groceries Bohlen left behind in the embassy. And he had to have $2,000 worth more sent to Moscow to care for his anticipated entertaining needs.

JIM AND Barbara Bottomley—he's first secretary at the British embassy—are gluttons for punishment when it comes to spring entertaining.

Three nights in a row they throw big, formal dinner dances in their home in order to take care of all their friends without crowding. Food and fun are just as terrific each night. Toward the end of the third evening a guest asked Jim if he wasn't getting a little bushed from the ordeal.

"Great heavens no," Jim replied, "I'm just getting in the party mood."

AN AFTERNOON ago, Secretary of Commerce Sinclair Weeks was giving out safety awards to employes and came up to Dr. Allen Astin, head of the Bureau of Standards.

"If you could just wait a moment," Astin said, "my safety director, Harry Dalzell, hasn't shown up yet."

"Great heavens," Weeks cracked. "let's hope he hasn't had an accident on his way to get a safty award."

Turns out Dalzell had had an accident with his watch. It stopped.

IT'S NO reflection on outgoing Secretary of Treasury George Humphrey, but hostesses are delighted to have Bob Anderson, former defense official, replace him.

The Humphreys rarely attended Washington parties. The Andersons go out a lot and do a lot of entertaining. The town's social life was one of the big things Mrs. A. missed most after leaving town, friends report.

REP. JIM WRIGHT reports. "It is worth noting that none of the five 'great' senators who have just been chosen enjoyed unanimous acclaim during his life.

"Henry Clay often described John C. Calhoun as a 'dangerous fanatic,' and Calhoun once retorted that Clay was a 'creator of wicked schemes.'

"Daniel Webster was said by John Quincy Adams to possess 'a rotten heart.'

"Robert La Follette was one of that 'little group of willful men' upbraided by Woodrow Wilson for rendering the U. S. 'helpless and contemptible.'

"Robert A. Taft is of sufficiently recent times that we can remember many unflattering epithets hurled in his direction."

History From The Times Files

TEN YEARS AGO
June 7, 1947

Death of Willard R. Harden, inland, RD 1, Homewood Addition; Earl Drenning, 51, Grand Avenue; Edward J. Carder, 55, Frostburg.

James W. Clark, 40, native of Luke, killed when struck by car near Berkeley Springs.

William P. Copeland elected moderator of Western District Baptist Association at conference here.

TWENTY YEARS AGO
June 7, 1937

Mearl F. Elliott, 22, RD 3, crushed to death by electric elevator at Celanese plant.

CCC camp at Swanton closed.

Norman Hast named president of United Automobile Workers Local 329, city.

Death of James E. Serf, 24, Greene Street; Paul L. Cornish, 42, Frostburg.

THIRTY YEARS AGO
June 7, 1927

New Sunday School units of St. Luke's Lutheran Church, costing $150,000 and built of grey stone, dedicated.

Sister Fidelis, superintendent of Allegany Hospital, transferred to Boston.

Recently ordained Rev. Claude Kean and Rev. Valentine Long celebrated mass in SS. Peter and Paul Catholic Church.

FORTY YEARS AGO
June 7, 1917

Elsie Smith, small daughter of William Smith, Midlothian, killed by mine car on tramroad near home

Western Maryland Railway shop strike called off.

B&O Railroad purchased $1,000,000 worth of Liberty bonds.

Thirtieth convention of Maryland Council, Jr. OUAM, scheduled for Cumberland.

Whitney Bolton

Glancing Sideways

NEW YORK — New York is the kind of place which offers bartenders substantial prizes to come up with new versions in drinkery and a Bronx barkeep has just won $700 with this: Bourbon, Strega and anisette.

Strega is an Italian drink named after a witch, Bourbon is an American whiskey said to be at its best when diluted with branch water and anisette is a liqueur flavored with anise, obviously. Anise tastes like licorice.

If you can imagine a bitter sweet golden Italian frippery, a down to earth whiskey and licorice tumbled in together, you have what the fellow invented and I'll tell you something, New Yorker or not: you can have it.

TALLULAH Bankhead, upon whose head more anecdotes of a frolicking nature have been heaped than are true, does nothing to minimize the legends by her article in a national magazine. Her writing is called, blamelessly enough: "The Trouble With American Morals."

But then she descends to some fairly unsubtle pranking with the idea and nullifies the testimony from one who, by all account, could really testify. What is actually wrong with American morals is that people talk too much about them and don't do enough about them. But Miss Bankhead on the subject is flippant.

ABOUT 15 years ago, just to prove that if you sit around and hay at the moon you never will make a dollar, I idly said at a dinner party that my notion of a good idea for a musical show would be the Romeo and Juliet theme laid in the West Side tenements of New York with rival boy gangs, local girls and similar adjuncts to give it modernity. I must have mentioned it not more than twice in my entire life and never at any time did anything at all about it.

But "West Side Story," a musical on this theme with an obvious locale and time period, has been announced. Indeed, the title is going to be changed to "Gang Way!"

Let no one shudder or consult lawyers: I have no claims on the idea and don't intend to press any. My position is that I had an idea and did nothing about it at all but chatter once or twice and if Henry Ford had done the same thing there would be no River Rouge today. Not as a plant, at any rate, turning out cars.

A NOVELIST was saying the other day that he was becoming fascinated by Indian words and languages in North America and that poring over maps, between spurts of novel writing, had given him hours of enormous pleasure. Like wondering whether Cheboygan and even Chicago were corruptions of the Canadian Indian word: Chibougamau, which is the name of a town in Quebec.

He is currently at work trying to trace down variations of Opelika but confessed that all he could do with it was construct a sentence in English which uses that word: "Our Uncle John is coming to visit for the first time and we Opelika it".

Which gives you an intimate peek at what novelists do with their minds when relaxing. Not much, as you can see. But he has discovered that variations of Ungava occur in tribal tongues throughout the world. Ungava, Ungawa, Ungaw, Ungwa, Ungarawa and so on.

He thinks that by the time his next novel is finished he will have a world-stunning announcement to make. The odds are against it.

IF THERE IS anything more attractive than Central Park on a sunny afternoon in June with the girls in their bright summer dresses strolling the paths and walks, I have not seen it. There are more colorful sights in New York — or elsewhere — and even more dramatic ones. But nothing quite as lovely in a blithe, summery, special way.

The taxi drivers of New York have a new approach to the stranger. They offer to show him the authentic, legal and virtuous sights of New York for so much per hour, a rate not much more than what the sightseeing agencies charge, and less if four people divide the one fare shown on the meter.

For this you get not only a wonderful, vernacular spiel but, also, a closer-up view of things. If a taximan suggests such a tour — take it. It will be worth the money.

(McNaught Syndicate, Inc.)

Hal Boyle

Reporter's Notebook

NEW YORK—What is the favorite sport of one of every four men and one of every 11 women?

Well, according to a government survey, it's fishing.

"Why don't one of you typewriter jockeys ever point out that fishing, not baseball, is the real U. S. national pastime?" complained one of our office rod and reel devotees.

"You notice one thing—fishing fans pay their own way. You don't hear us asking the city to build a stadium to fish in, do you?"

THE U. S. FISH and Wildlife Service estimated that American anglers traveled 18 billion miles on 341 million trips and spent a couple of billion dollars in one year just to catch fish.

The sport's feverish grip on the American public led a major safety razor manufacturer to package its razor this year in a special fisherman's kit complete with gold-plated lure as a Father's Day promotion.

Stores featured hand-painted neckties showing fishing scenes. There even are toy fishing sets on the market now to attract the small fry.

"The average noncommercial fisherman catches 10 fish a year—or a total of 400 million a season," said David Nahigian, one of the nation's top figures in the sport and president of Atlantic Lures, Inc., of Providence, R. I.

Nahigian's estimate is based on his conception that there are really 40 million fishing enthusiasts in the United States, instead of 25 million, the figure commonly given.

MANY OF US HAVE a low opinion of fish generally. Nahigian says this attitude is one of ignorance.

"Fish use a sense of smell in obtaining their food," he said. "Their vision is limited, but some have an ability to distinguish colors.

"And fish aren't as dumb as most folks believe. They are often quite vocal during breeding season.

"They grunt, tool, chirp, click and drum, and it's assumed their voices are heard and recognized by other members of their species."

The dumbest fish, of course, is probably the one your wife caught.

Now to get back to baseball, who do you pick in the National League?

(Associated Press)

Frederick Othman

How True: It's A Wise Son, Etc.

WASHINGTON—Having refused among numerous other things to admit he knew his own father, Dave Beck Jr. took a seat behind his kissing cousin in the Senate caucus room, propped his small feet on top of his leather attaché case and muttered:

"They ought to make the chairs softer."

Cousin Joe McEvoy, the sometimes truck driver, financier, Teamsters Union organizer and bodyguard for the pudgy, 36-year-old Junior, listened to the Senators ask him questions while he chewed furiously on a wad of gum. He wasn't talking while the flavor lasted.

THE SENATORS investigating skulduggeries in the world's biggest labor union cited Junior and Cousin Joe for contempt, and that happily would seem to be the end of big, black headlines about alleged thieveries from the union coffers. Beck Sr. is on the way out as Teamsters' president, while Junior somehow doesn't seem to matter.

He's bald like his Pappy (except for a plume of hair in the midst of an expanse of skin), he's short, he weighs 230 pounds, and all he can say for the Senators is: "I refuse to answer on the grounds that I might incriminate myself." Senator John L. McClellan agreed he might.

IN THE LAST three years Junior collected $65,000 from the union for doing no work for it. He took in $19,000 as his part of the proceeds from the sale of toy motor trucks to union locals, and he took in $1,000 a month, at five cents a case, on all the Budweiser beer sold in Alaska.

This latter deal was concocted by Junior's ever-helpful Papa. Anheuser Busch Brewing Company officials said they feared labor troubles if they didn't play along. They also described Junior as an overgrown, spoiled boy.

JUNIOR wouldn't discuss any of this: he stood on his constitutional rights. Neither would he say yes or no when asked about the $5,000 worth of merchandise bought for him by the Teamsters, who never knew they were buying. This included boats, cameras, TV sets, and two deluxe washing machines. What a bachelor like Junior needed with a pair of automatic clothes washers probably never will become a matter of public record.

YOU MAY remember how old Dave refused last month to say whether he knew his own son. Junior came back at him. He wouldn't say whether he knew his father.

This caused Senator Irving M. Ives to demand: "What's your name?"

"Dave Beck Jr., replied Junior.

"For whom were you named?" asked Ives.

"I refuse to answer on the grounds that I might incriminate myself," said Junior, who'd repeated the same phrase so often that he sounded sing-songy.

JUNIOR and Cousin Joe (who married the niece of Junior's mother) took it on the lam to Canada when the Senators first tried to serve them with subpoenas. They wouldn't talk about this little jaunt, or even about the charge that they billed to the union their traveling expenses trying to escape the Senators' pink paper.

Senator Pat McNamara said they were making a travesty of the Fifth Amendment. Other Senators made similar indignant comment. They promised Junior and Cousin Joe a contempt citation. That ended that.

Their mouthpiece, a local attorney, was trying, when I left, to explain to the press they were within their legal rights. Junior didn't seem interested. He leaned wearily against a marble pilar and scrutinized the marble flowers carved in the ceiling of the caucus room.

(United Feature Syndicate, Inc.)

Fundamentals

A CERTAIN boy who has concluded his last year of junior high school in a Midwestern city will continue his education next fall in Scotland, where his family is going to live for a year.

The thing that makes this of general interest is that the boy is going to have to study intensively this summer in order to be abreast of his classmates-to-be in Scotland.

While other children are enjoying the carefree days of vacation this summer, he will be studying elementary chemistry and physics. Euclidian geometry and French. He has had none of these studies in the course of his schooling thus far, but he will have to have basic information in these fields in order to keep up with his fellow pupils in Scotland.

One need not leap to the conclusion that American public schools — and it happens that this boy has been trained in one of the country's better school systems — are inferior to those in Scotland or other European countries. The incident does serve to remind us once again that in many schools abroad the pupils work harder and advance more rapidly than is the case in the average American school.

Many educators are coming around to the belief that we should beef up the public school curriculum with more and earlier attention to basic subjects. That would require either more intensive work on the part of the pupils or curtailment of subjects that are less fundamental in importance.

We owe our young people the best education it is possible to provide for them so that they can cope with the problems of an increasingly complex world. Earlier grounding in some of the basic subject matter might help.

George Dixon

Washington Scene

WASHINGTON—The big controversy in this weights-and-measures-conscious capital is whether Senator Wayne Morse, of Oregon, said that Senator Homer Capehart, of Indiana, was a cup, or tub, of rancid ignorance. The argument probably will have to be settled by the U. S. Bureau of Standards. It has the latest measuring devices.

Most of the journalistic ladies and gentlemen who cover Senate oratory agreed that Morse said "cup." The official reporter of Senate debate said that's the way he heard it, too. There were others, however, who declared that Morse had employed the more generous unit of measurement.

A number of us took the issue directly to Senator Morse, but he proved too equivocal.

We thought we would lead up to it circuitously, so we asked the former university professor:

"Did you really say that Senator Capehart is a cup of rancid ignorance?"

"I most decidedly did not!" asserted Morse. "I said no such thing about my distinguished colleague!"

"Well, then," we persisted, "just what did you say?"

"I said he was a 'tub' of rancid ignorance!"

WE FIGURED there was no use wasting any more time on Morse if he was going to be so evasive. We wanted somebody who was not afraid to come right out and say what was what. But we found it very difficult to locate anyone with the equipment for measuring rancid ignorance. The stuff just hasn't been selling. It has been too easy to get for nothing.

Some old rancid ignorance-fanciers told me they usually get it by the tub, and then dole it out by the cup. They said it keeps better in the tub, unless one gets overenergetic and starts to churn it.

But people don't do that if they want to play their cards right.

I CALLED MY bride and asked her if we had any rancid ignorance.

"No," she replied adoringly. "We only have the fresh kind."

I asked her if she would be good enough to clarify, and she said we use so much around our place it doesn't have time to go rancid.

"And besides," she added irrelevantly, "there's a disposition on the part of everything around here to be fresh."

Until, and unless, the issue is settled by the Bureau of Standards, I suppose we should accept the larger unit of measurement as we got it straight from the Morse's mouth. We should not be less generous than the kindly old professor.

THE GOVERNMENT has just ruled that a man who works on a mink farm is an agricultural laborer, but that a man who goes out and traps 'em wild isn't.

I can't find out who brought the question up. I think my last boyish illusion would be shattered if I found that an intrepid trapper of the Northland wanted to be classified as a "hired man."

THE CURRENT GAG at the Pentagon is that the Navy's new guided missile should be called "civil service."

"It won't work, and you can't fire it."

(King Features, Inc.)

Closing Program Tonight At John Humbird School

A closing program of John Humbird School will be held today at 7:30 p.m. with music being a feature.

The sixth grade will sing "Our Country" and a Flag will be presented to the school by Mrs. Elizabeth Nave on behalf of the Veterans of Foreign Wars Auxiliary.

Following the presentation, the Flag salute will be given; "America," and "I Would Be True," sung by the group and the Lord's Prayer said.

A choral reading, "God Is Like This," is to be given by Nancy Goss, William Orndorff, James Ritchie, Allen Brinkman, and Terry Williams. Dee Ann Westfall will sing, "Give Us This Day." Members of the school instrumental class, Donald Lee and Barton Barnstricker will play violin and trumpet solos, respectively. The former's selection is "Twinkle, Twinkle Little Star," the latter's "O How Lovely Is the Evening." An octet composed of Karen Irons, Patricia Brown, Betty Keller, Rita Keller, Christine Erickson, Janice Sirbaugh, Linda Saville and Carol Resh will sing, "Praise The Joy."

The graduation address will be given by Rev. Kenneth W. Grove, of Emmanuel Methodist Church, using as his topic, "Mighty Oaks from Little Acorns Grow." Miss Sara Wright, principal, will award the certificates. Miss Frances Crist, teacher of the sixth grade, will read the names. "A Merry Life," will be sung by the class concluding the exercise. Miss Mary Robb, music resource teacher, arranged the program.

Sixth grade mothers will serve refreshments in the cafeteria, followed by dancing for the graduates in the auditorium. The spring and graduation themes are being combined in the decorations, with spring colored streamers and assorted flowers. A large class cake topped with a miniature graduate, and handmade favors of graduates are being used on the refreshment table.

Man Enlists In Navy

Donald Herbert Largent, 21, Baltimore, who formerly resided in Cumberland, returned here this week to enlist in the Navy at the local recruiting station.

All distances in Cuba are measured from a 24-carat diamond set in the floor of the capitol in Havana.

Delicious, Golden
½ Fried
CHICKEN
French Fries . . . Cole Slaw
Rolls and Coffee
$1.00
Steak Dinner
$1.50
with Salad & French Fries
LINDY'S
Coffee Shop
Bedford Road,
½ mile from Crossroads
Phone PA 2-3399

Response To Cumberland Area Lutheran Mission Said 'Gratifying'

Results of the Lutheran Evangelism Mission being conducted this week by four congregations of the Cumberland area are gratifying, according to Rev. Francis B. Myers, Silver Spring, Eastern regional director.

The Cumberland area mission, he said, completes a two-year emphasis on evangelism in the Lutheran Synod of Maryland.

Plans are in progress, Rev. Mr. Myers said, for continuing the evangelism work until each congregation in the synod has an active year-around evangelism program.

More than 4,600 persons have attended the first four days of the services which began Sunday in St. John's, St. Luke's and St. Paul's churches here and at St. Paul's in Frostburg.

The services will be climaxed today at 8 p. m. with a "Community Rally" in St. Luke's Lutheran Church, Bedford Street.

Rev. Wallace E. Fisher of Holy Trinity Church, Lancaster, Pa., will be the speaker for the united service.

Rev. William J. Yingling, pastor of the Frostburg church, has been serving as area chairman for the activities of the four congregations, having an adult membership of 3,152 persons.

During the evening of Mission Week, members of the Lutheran congregations in this area have been visiting among their friends and neighbors in the communities to invite these persons to attend the services.

Guest missioners have been serving as evangelists each night, preaching and instructing members in evangelism.

Through Wednesday night, Pastor Myers reported, 166 lay persons completed 278 visits during which they interviewed 468 persons "for Christ and the church."

Of this group, 74 agreed to attend pastor's instruction classes prior to making their decision for membership in the church.

Another 45 children were promised for baptism and church

(Continued on Page 7)

EVERY DROP IS CHARCOAL FILTERED!

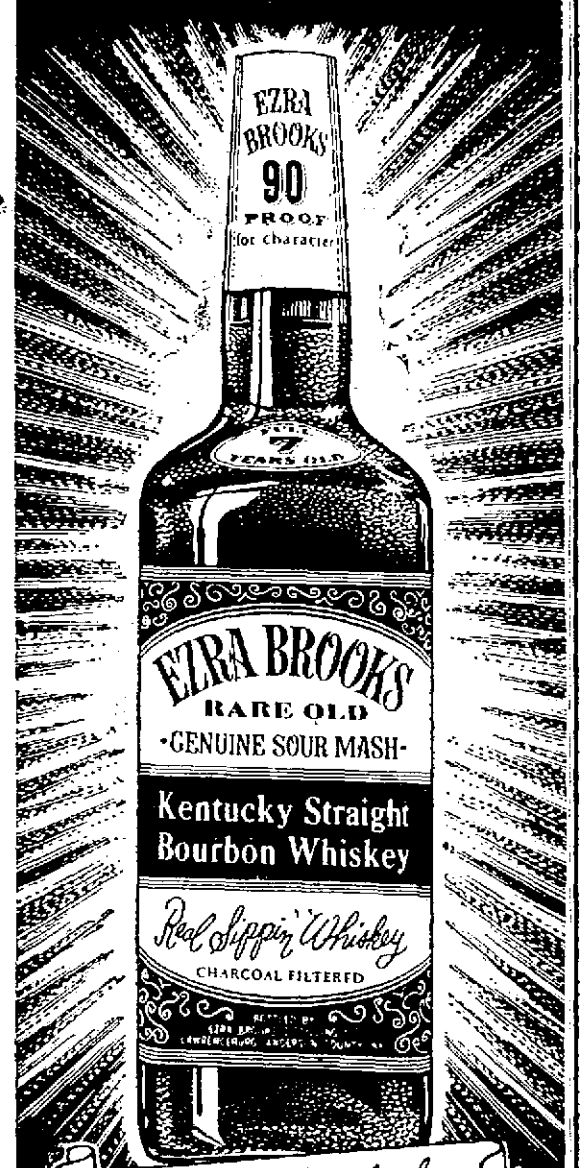

Real Sippin' Whiskey

Sure wish there was enuf Ezra Brooks to go around . . . but there just ain't! Actually this rare old Bourbon comes from the SMALLEST and one of the oldest distilleries in Kentucky! Ezra Brooks is Charcoal Filtered after it's been slowly aged and naturally mellowed for 7 long years in select, heavily charred, pure White Oak barrels, right in our own unheated sheet-metal warehouse. Not a single drop of Ezra Brooks is ever produced durin' the hot summer months . . . 'cause generations of distillin' experience have taught us that Bourbon made in hot weather might not be perfect. Once you've experienced the rare, mellow pleasure of Ezra Brooks, you'll never again be satisfied with anything less!

EZRA BROOKS

FULL SEVEN 7 YEARS OLD

"There just ain't enuf to go around"

90 Proof for Character

EZRA BROOKS DISTILLING CO.
LAWRENCEBURG, ANDERSON COUNTY, KENTUCKY

Rosenbaum's
THE SHOPPING CENTER

Sun time, Fun time

bright calypso togs in a sister act

for the young teen
sizes 10 to 14

A, shorts, 2.50

B, fancy pants, 2.98

C, shirt, 1.98

	sizes 3 to 6½	7 to 14
D, sleeveless shirt	1.49	1.69
E, cut-out shorts . .	1.98	2.25
F, Capri pants . . .	2.25	2.50
H, unlined jacket (7-14 only)		2.98
I, walking shorts (7-14) . . .		2.25

Everyday-o playtogs in sturdy cotton sheen gabardine that's Sanforized to shrink no more than 1%. The pants come in solid shades of Calypso red or Island tan with a generous helping of stripes as facing to the cut-out styles or in the belts or tie sashes. The tops are completely striped.

CHILDREN'S WORLD — FIRST BALCONY

Children's Washable
DENIM
OXFORDS
With Cushion Arches

• Blue
• Red

2.98

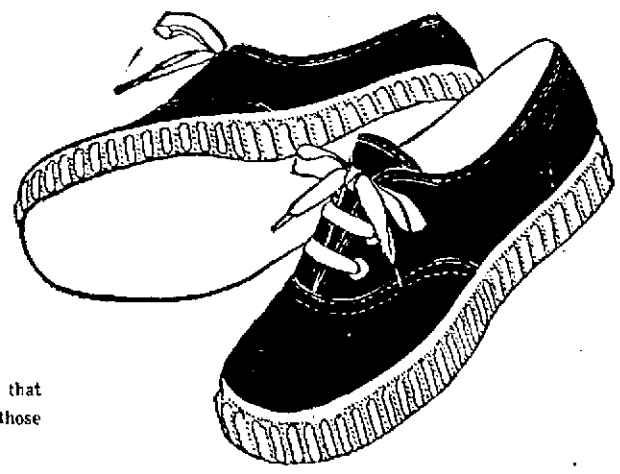

The cushioned arches help protect little feet so that they can run and jump more safely. And those quiet rubber soles are a joy to Mom!

CHILDREN'S SHOES — STREET FLOOR

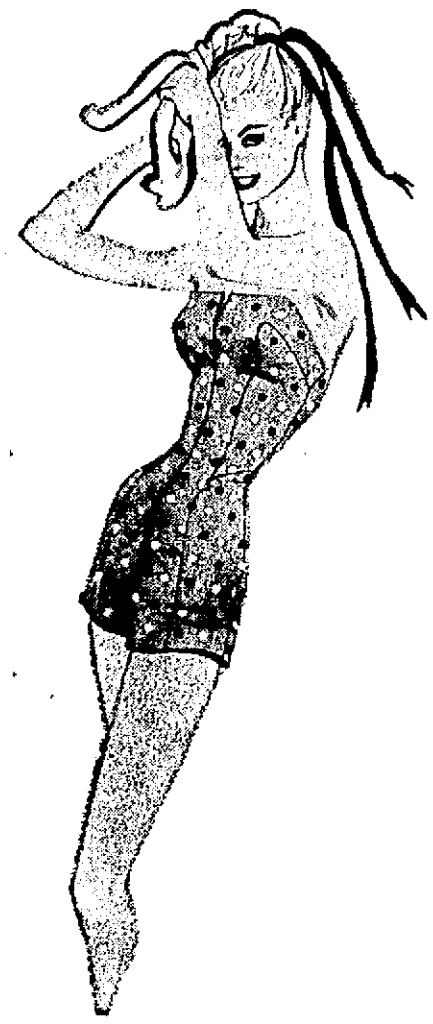

Rose Marie Reid
JEWELS OF THE SEA

CARNIVALE throws a gay abandon of woven dots on Lastex®...wisely tailors the fun into a shapeful shorted swimsuit.

White-aqua-pink or slate-black-pink in sizes 12 to 18.

1.95

Sporteens
Sissy Playsuit
in lustrous combed-cotton "Beautiful" broadcloth

only 10.98 complete

Gay and informal for play and holiday . . . perfect for the trip into town. Our self-ruffled sissy playsuit sheds wrinkles, washes and drip-dries quickly, needs little or no ironing. Self belt, too.
Powder Blue or Navy.
Sizes 10 to 18.

SPORTSWEAR — SECOND FLOOR

Letter Carriers Auxiliary Plan Dinner For September

The Ladies Auxiliary to the Local Letter Carrier's Association met recently at the home of Mrs. Allen Deffinbaugh, Bowling Green. The meeting was opened with the collect for women. Mrs. Robert Horstman presided during the busines session.

Mrs. Michael Cunningham, Maryland state organizer and Mrs. Walter Alexander, Maryland State treasurer for the Letter Carrier's, Ladies Auxiliary are attending the State Convention in Baltimore this week.

Mrs. Frank Wichel was welcomed into the auxiliary and won the white elephant prize.

Mrs. Deffinbaugh, Mrs. James Kisamore and Mrs. Clayton Gillum were appointed as a committee to make arrangements for the annual dinner meeting, to be held in September.

Games were played after the meeting and prizes won by Mrs. Clayton Gillum and Mrs. Francis Fannon. Refreshments were served by the hostess.

Other members present were Mrs. James Brown, Mrs. James McGee, Mrs. Karl Muller and Mrs. Lester Watson.

Suomi College, Hancock, Michigan, is the only Finnish college in the United States.

Mrs. Monahan Feted With Baby Shower

Mrs. Richard E. Turner, 506 Ridgewood Avenue, entertained with a layette shower in honor of her sister, Mrs. James M. Monahan, 1120 Virginia Avenue, at her home Tuesday evening.

Bouquets of summer flowers decorated the house and the gifts were presented the guest of honor in a large bassinet decorated with baby-booties.

Games featured the entertainment and prizes were won by Miss Rosemary Campbell, Mrs. Mervin Coop and Miss Ann Monahan.

Guests were Mrs. Lacy Cifala, Mrs. Ann Monahan, Mrs. John Luttrell, Mrs. Jean Ketterman, Mrs. John O'Atri, Mrs. Harry Appel, Mrs. Cornelius Hager, Miss Phyllis Lydinger, Miss Nancy Mease, Miss Mary Monahan and Miss Toinette Cifala.

Breakfast To Fete Cresaptown Groups

Members of the senior and junior High School and eighth grade graduates, members of St. Ambrose Catholic Church, Cresaptown, will be entertained with a breakfast Sunday following the 11 a. m. mass which they will attend in a body.

Harry I. Stegmaier, local attorney, will speak. Rev. Carol Warner, O.F.M. Cap., pastor will give the invocation.

COUPLE ON CRUISE—*Mr. and Mrs. W. Carl White of 18 North Allegany Street, are pictured as they stood on the deck of the Furness Luxury Liner, S.S. Ocean Monarch, just before they set sail from New York for a cruise to Bermuda and Nassau. Mr. and Mrs. White were married May 30, in the home of Mr. and Mrs. Jack Baxter, Bethesda. Mrs. White is the former Mrs. Sarah M. Dickson, of Goldsboro, N. C. and Washington. Mr. and Mrs. White will be at home to their friends after June 25.*

Bride-Elect Honored At Shower, Party

Mrs. Doris Wright entertained in honor of her sister, Miss Elner Kerr, bride-elect, with a shower at their home, Mt. Pleasant Street, Frostburg.

A mock wedding featured the entertainment with Miss Dorothy Kerr, Miss Glenna Lyden, Miss Patricia Long, Miss Norma Montgomery, Miss Evelyn Wright and the hostess taking part.

Others attending were Mrs. Juanita Bevans, Miss Betty Burns, Miss Charlotte Richardson, Miss Rhea Norris, Miss Betty Norris, Miss LaVerne Kerr, Miss Martha Kerr and Miss Helen Podluski.

Miss Kerr, daughter of Mr. and Mrs. Charles Kerr, Mt. Pleasant Street, will be married June 15 to S. Sgt. James V. Powers, son of Mrs. Mary Powers, Mt. Savage, and the late James P. Powers. The ceremony will be performed in Zion Evangelical and Reformed Church.

Mrs. Wright, Miss Montgomery and Miss Lyden will be members of the bridal party. John Frost will be best man and Earl Kerr and George Powers will be ushers.

Bedford Road Firemen and Auxiliary will hold a dance tomorrow night at the fire hall.

Bedford Road Club Plans Projects, Discusses Safety

A new member was enrolled and projects were discussed at the meeting Tuesday night of the Bedford Road Homemakers Club at Zion Methodist Church. Mrs. Paul Gilford presided and the flag salute and hymn of the month, "This Is My Father's World," were presented.

Mrs. Thomas Cassell was welcomed as a member. The prize of the evening was won by Mrs. Estel Oster.

Leaflets were distributed on "safety in your own back year," and ways of making money for the club were discussed. It was decided to hold a "cakeless cake sale." Each member will put the money she would use for baking a cake into small bags which were distributed, instead of baking the cake, and return it at the August meeting. Members who were absent from the meeting will be contacted before that time.

There will be no July meeting, but will hold a family picnic at the Celanese Pool on the regular meeting date, July 2. It will begin at 12:30 p. m.

Roll call was answered on "What is your favorite frozen food?" Mrs. Oster, nutrition chairman, and Mrs. Lawrence Lowery, co-chairman, talked on the preparation of food for freezing, and the different kinds of freezers and their operation, respectively.

In closing the group sang "Home On The Range." Refreshments were served by the hostesses, Mrs. Francis Warnick, Mrs. James Quinn, Mrs. W. A. Spruill and Mrs. Dorothy Hendricks.

Others attending were Mrs. Thomas Boyle, Mrs. Mike Adams, Mrs. Irene Critzman, Mrs. Mae Cameron, Mrs. Lucy Klavuhn, Mrs. Robert Streett, Mrs. Fred Roberts, Mrs. F. E. Simon, Mrs. Mary Koontz, Mrs. Nina Wolford, Mrs. William Pitzer, Mrs. Sue Spurling, Mrs. W. C. Straw, and Mrs. LaMar Wentling.

Wonderful Selection Children's

PLAY-TOGS

REGULAR AND CHUBBYS

★

LILLIAN'S GIRL SHOP

64 Baltimore St.

IF IT'S NEW

IF IT'S SMART . . . IT'S AT

Hirsch's

77 Baltimore Street

Calypso Separates

CLAM DIGGERS, from 2.98

BLOUSES, from 2.98

SHORTS, from 2.98

Go Calypso . . . fashion's newest rage in separates . . . As colorful and exciting as old Trinidad. See them now at Hirsch's.

Events Briefly Noted

Old Potomac Lodge 283, Ladies Auxiliary to IAM, will meet Monday at 8 p. m. at the Chapel Hill Hose House. Members having June birthdays will be honored.

The first summer social of the Women's Sport Club will be held June 13, at Anton's Big Savage Inn. It will begin with a dinner at 7 p. m., followed by a card party. Miss Ann Lottig, Miss Hilda Ruehl and Miss Mildred Abbott comprise the committee of arrangements.

A rummage sale will be held in the social hall of First EUB Church from 7 until 9 p. m. today and 10 until noon, tomorrow.

WHAT IS IT? WHERE IS IT?

Answer Page 8

Omicron, BSP Plans Socials For Summer

The last meeting of the season for Omicron Chapter, Beta Sigma Phi Sorority, was held at the home of Mrs. Alpha Barb, Braddock Farms.

Summer social activities will consist of a family picnic, buffet style, to be held in July at the Celanese picnic area; for August a luncheon and card party; and individual groups of girls plan to attend some of the Saturday matinees of the Jennerstown Playhouse.

Regular members attending this meeting were Mrs. Alpha Barb, Mrs. Helen Arthur, Miss Ruth Barry, Miss Dolores Chase, Miss Patricia Golden, Mrs. Laverne Hankins, Miss LeAnnah Matthews, Miss Ellen Newnam, Mrs. Charlotte Northcraft, Miss Shirley Sandsbury, Miss Margaret Smith, Mrs. Betty Taylor, Mrs. Martha Van Horn, Mrs. Emma Brugh, Mrs. Patricia Buskey, Mrs. Eva Sliviak, and three guests, Mrs. Maxine Luck, Mrs. Rubye White and Mrs. Kathryn Coon.

The first fall meeting will be held at the home of Miss Dolores Chase, chapter president.

Personals

Mrs. Ella Coughenour, 624 North Centre Street, returned home from Sacred Heart Hospital.

Mrs. Robert A. Ritter, daughter Sandra and niece Patricia Brode, Mann's Terrace, are visiting in Alhambra, Calif., guests of Mr. and Mrs. G. A. Ashby.

Mrs. Mary Henry, 214 Glenn Street, is a medical patient in Memorial Hospital.

James Noonan, 403 Arch Street, is a patient in Sacred Heart Hospital.

Holy Cross Woman's Guild will meet at 7:30 p. m. today at Constitution Park. Officers will be elected.

Cotton Skirts

Border Prints, All-over Prints, in dark and light shades. Sizes 10 to 16. Special for only . . .

2.99

Lazarus—Main floor

WSCS Circle Elects, Begins Year's Work

Circle 8, Mrs. A. H. Matthews, leader, of the Woman's Society of Christian Service of Centre Street Methodist Church met Wednesday at the home of Mrs. Alvin H. Wilson, Bedford Road, for a luncheon meeting.

Luncheon was served by the hostess assisted by the Mrs. Matthews and Mrs. W. I. Burton.

The business meeting, the first of the year, brought suggestions for projects. The Circle will have the project table at the society luncheon meeting next week, and a rummage sale was planned for later in the month. Mrs. E. C. Kight announced a special project for the year.

Officers elected follow: Mrs. W. I. Burton, co-leader; Mrs. Ray Blose, devotions; Mrs. Wilson, program; Mrs. W. A. Wadsworth, secretary; Mrs. H. F. Radcliffe, treasurer; Mrs. W. C. Barnes sunshine; Mrs. S. Louis Curl and Mrs. Radcliffe, dining room; Mrs. Donald G. Paulman, kitchen, and Mrs. James C. Duff, publicity.

Other members present were Mrs. George Barnard, Mrs. Estes Brockman, Jr., Mrs. R. A. Burke, Mrs. Emma Everstine, Mrs. L. E. Good, Mrs. W. W. Hartman, Miss Lillian Hodgson, Mrs. Charles Kimball, Mrs. John E. Mayo, Mrs. Earl Nonnenmann, Mrs. A. M. Price, Mrs. W. G. Sheldon, Miss Louise Zihlman, Mrs. Harold C. Wickard and Mrs. Raymond Hinkle.

Catholic high school graduates will be entertained by the Knights of Columbus at a dance tonight from 9 p. m. until midnight at the home. The Ray Wempe Orchestra will play.

FRIENDSHIP WEEK . . . Last 2 days!

HOSIERY SALE!

Claussner

Kleer-Sheer Nylon Hosiery

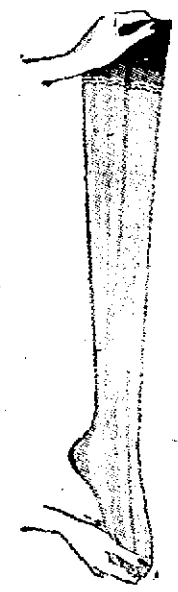

No-Seam, Nude Heel, Full Length or Nee-Hi, or Full-Length Re-enforced Heel and Toe 15 Denier, 60 Gauge Plain or Dark Seam, 10 Denier, 51 Gauge, Regular $1.35 — $1.09, 3 pairs $3.15

Twin-Life, 66 Gauge Full Fashioned and No-Seam Barefoot, 474 Needle, Regular $1.65 — $1.19, 3 Pairs $3.45

15 Denier, Nee-Hi or Full Length, Regular $1.15 — 99c, 3 prs. $2.90

10 Denier, 75 Gauge, Regular $1.95 — $1.33, 3 pairs $3.85

LAZARUS — MAIN FLOOR

Peskins

Smash Hits

for your busy casual life . . .

Clever with cottons . . . . . super with separates . . . perfect with play clothes . . . Light and airy SMASH HITS fit your busy life as they fit your foot . . . They're the happiest fashions ever. See these and many many more . . . now

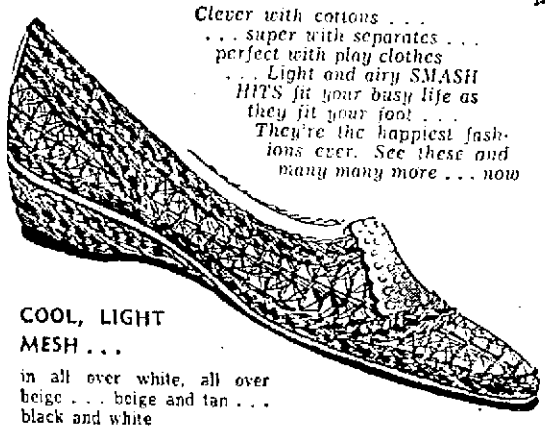

COOL, LIGHT MESH . . .

in all over white, all over beige . . . beige and tan . . . black and white

AAAA to D to size 11

In Mesh . . . Or All Over Leather

The Mesh in white, beige, black and blue . . . The Leather in golden tan, red, brown, white, black, beige and blue.

10.95

Choose . . .

Gold Seal® Floors and Walls

- MARON', ASPHALT
- RUBBER, CORK
- LINOLEUM
- CONGOWALL®
- CONGOLEUM*
- VINYLBEST *Trade Mark

BURGESS

26 Baltimore Street

Dial PA 2-2851

Rich Sissy-Lace Dress-Alikes for Mother and Daughter

Expertly tailored of Springmaid's Bounce . . . lustrous, wrinkle-resistant broadcloth with long-lasting luxury finish. Pink and blue.

3 to 6X 3.98

7 to 14 ..... 4.98

10 to 18 ..... 6.98

Lazarus Third floor

Jury Decides On Amount Of Man's Award

Extent Of Worker's Disability Raised From State Ruling

An Allegany County Circuit Court jury yesterday afternoon increased the disability award that had been granted a local construction worker by the State Industrial Accident Commission.

The jury said Clarence Mellott, 57, of RD 3, Valley Road, sustained a 60 per cent permanent partial disability as a result of an injury received while working for the Baughman Construction Company.

The jury of eight men and four women, with William J. Eberly of Frostburg, as foreman, differed sharply with the decision of Commissioner R. Duncan Clark of the State Industrial Accident Commission.

The commission ruled that Mellott had 30 per cent permanent partial disability but that 25 per cent of that disability already existed at the time he was injured November 16, 1955, while working for Baughman in Charleroi, Pa.

Yesterday's hearing was an appeal from the State Industrial Accident Commission and a cross appeal by the Baughman Contracting Company and the Hartford Accident and Indemnity Company, the insurer.

Mellott contended that he was injured when he fell on a rock pile. The jury decided that he did sustain an accidental personal injury in the course of his employment on or about November 16, 1955. The jury ruled further that he sustained a permanent partial injury of 60 per cent and that none of the injury was pre-existing at the time of the November 16 injury.

The claimant was represented by Edward J. Ryan and William L. Wilson. The employer and insurer were represented by C. William Gilchrist and W. Earl Cobey. Associate Judge Morgan C. Harris presided.

Three witnesses were heard. They were Mellott, Dr. F. A. G. Murray and Mrs. Grace Baughman.

Phil Fleming Heads 40&8

The new chef de gare of Cumberland Voiture 164, 40 & 8, is Philmore Fleming, who was chosen in the annual election this week.

Fleming has been active in 40 & 8 and American Legion affairs for the past 14 years. He was the first World War II veteran to be elected commander of Fort Cumberland Post 13, and the first World War II veteran to be voted into the 40 & 8 here.

Since 1944, Fleming has held many offices and committee appointments in both the 40 & 8 and the Legion on state and local levels. He is on the executive committee of Post 13 and is currently serving as chef de train and trustee of the local voiture.

Other officers elected include Robert Wilson, chef de train; Edward J. Rider, correspondent; Clarence A. Eyre, commissaire intendant; James Jenkins, conducteur; Joseph Wolfe, aumonier; Charles Griffith, commis voyageur; George Zegles, garde de la porte; Jack Kreger, lampiste; Dr. C. C. Zimmerman, medicin; John Shoemaker, William Rankin and Paul Weisenmiller, cheminot, and Richard Reid grand cheminot locale.

The new officers will be installed in July.

Nine delegates were chosen for the Grand Promenade in Baltimore July 25 - 27 during the Maryland Legion convention. They include Fleming, Clarence A. Eyre, Harold Davis, George Zegles, John Shoemaker, Samuel Graham, Robert Ferree, Oscar Shober and Paul C. Weisenmiller.

WURLITZER
Leads The World In Pianos AND Organs
SEE THEM AT
Seiferts
74 N. Centre St.
Across from City Hall

Rexall
SUPER ANAPAC
With Citrus Bioflavonoid and Vitamin C fights colds faster!
Bottle of 12 98c
FORD'S DRUG STORES
Cumberland and Frostburg

Beacon Put In Service For Airport

The Cumberland Municipal Airport has placed in operation a homing beacon and it will be tested for 90 days, according to Mayor Roy Eves.

He said the city will ask the Civil Aeronautics Administration for a flight check after the automatic beacon has been in operation for 60 days.

The flight test will be made by a CAA plane equipped with instruments to check the range and operation of the equipment.

The homing beacon is operating on a frequency of 317 kilocycles with a power of 15 watts. It is strictly a homing beacon, Mayor Eves said, with a circular pattern from Constitution Park, where the tower is located.

The beacon has the call sign KIIF 5 and sends out continuous code letters, C B E, on a 24-hour schedule.

Planes can use the signal from the beacon, with directional finding equipment, to locate Cumberland from any point within the range of the beacon.

When planes hear the code letters identifying the Cumberland tower, pilots can swing directional antennas on the signal and ride the beam to the city.

Lengthy Task

The rotunda frieze in the national U. S. Capitol, comprising a pictorial history of the Americas, was 76 years in the making and was the work of three artists: Constantino Brumidi, Filippo Costaggini and Allyn Cox.

School Board Appoints AHS Project Architect

The Allegany County Board of Education yesterday selected the architectural firm of Johannes and Murray, Silver Spring, to prepare plans and specifications for the $950,000 addition to Allegany High School.

Superintendent of Schools Ralph R. Webster said Johannes and Murray has done some preliminary work on the Allegany project, which will require 89 per cent of the $1,200,000 planned in the latest school construction program.

The Silver Spring firm was the architect on several other county jobs in the last several years including the new Parkside Elementary School in LaVale.

Two low bids also were selected yesterday by the Board of Education. The Cumberland Contracting Company was awarded the contract to excavate some 32,500 cubic yards of dirt from the bank to the west of the present Allegany High School athletic field on Sedgwick Street. The low bid was $34,110 of three opened Tuesday.

Food Service Equipment Company of Hyattsville was awarded the contract to furnish and install the heavy cafeteria equipment in the new Northeast Elementary School on Valley Road on a bid of $9,464, lowest of four opened May 21.

The Board of Education also ratified a deed for property near the new Bruce High School in Westernport on which the Westernport officials have erected a water tank to help assure an adequate water supply for Green's Addition and the proposed new residential development of the West Virginia Pulp and Paper Company. The Board of Education and the county commissioners jointly deeded the 50 by 70 foot tract to the Mayor and Commissioners of Westernport.

Response To

(Continued from Page 5)

school attendance, while more than 50 have responded to invitations to attend services during the week.

Offerings totaled over $600, from which expenses of the mission are paid. Any balance over expenses will go to the church-wide evangelism effort now in progress in the United States and Canada.

About three-fourths of all oil wells drilled in the United States since 1859 have proved productive.

Month of June
• Bridal Gifts
• Father's Day
• Graduation Gifts
A religious Gift is Always the Finest
Monday Hours Noon to Nine
AVE MARIA SHOP
37 Frederick St.

Rosenbaum's
THE SHOPPING CENTER

Now! Amazing Reducing Agent helps you—
Reduce Without Dieting

Proved Safer and more effective by Doctors in Clinical Tests...NOW—Sold WITHOUT Prescription.

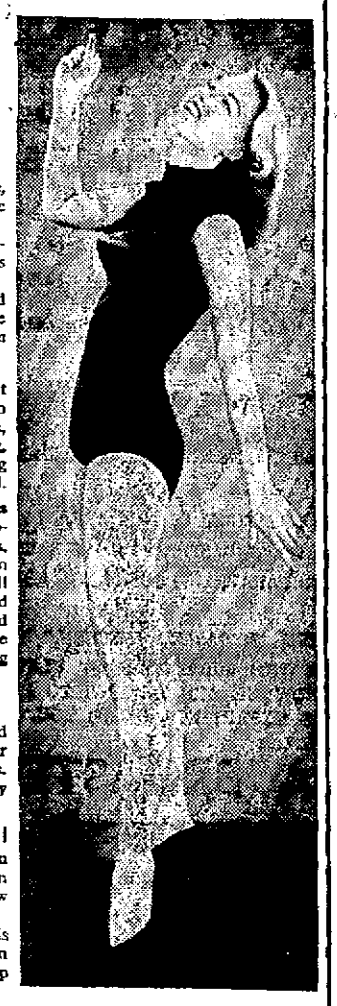

Wonderful News! The amazingly safe, tested way to reduce, you've heard spoken about in whispers, at last approved for sale without prescription!
Yes, the same kind of safe, effective, reducing agent used successfully by thousands of doctors . . . tested successfully on thousands of patients . . . yours at last in Prescription 812.
Weight losses recorded show pounds the first week, pounds and pounds more the first month, actually up to 25 pounds or more in a reasonable length of time, *without exercise, without doing a single unpleasant thing!*

HERE'S DRAMATIC PROOF!
In Clinical tests conducted with the wonder ingredient contained in Prescription 812, these amazing weight losses were reported in a reasonably short time:
Case History 1
Mrs. G. J. lost 25 Pounds!
Case History 2
Mrs. J. B. lost 20 Pounds!
Case History 3
Mrs. M. L. lost 18½ Pounds!

Imagine! Many overweight people have lost as much weight as they wanted to lose, safely, easily, without dieting, without consciously making an effort to restrict their food.
You'll still eat luscious steaks and chops, fried chicken, potatoes, desserts and pastries, but with Prescription 812, in place of iron will power, you'll actually be eating less, and you won't overeat as you did before, and gone will be those ugly, stubborn clinging pounds of fat!

YOU'LL HARDLY BELIEVE YOUR SCALE!
You'll look better, feel better, have so much more pep and energy as ugly pounds disappear! What a wonderful feeling! Your friends will be amazed as pound after pound of ugly fat vanishes. It's all so easy . . . all so delightfully simple, you'll bless the day you first tried this marvelous reducing tablet!

HOW PRESCRIPTION 812 WORKS TWO WAYS AT ONCE!
Before each meal, simply take one tiny tablet, hardly larger than an aspirin. You eat, sleep, work, play just like any of your thin friends. And all the while, the amazing ingredients in new Prescription 812 go to work for you.
Prescription 812 is not an old-fashioned expanding pill that fills your stomach, not a sickening-sweet wafer! The tested, proven ingredients in Prescription 812 work two ways at once to help rid you of ugly fat.

1. Prescription 812 appeases your appetite more effectively than anything sold direct to the public. You still enjoy your food, but automatically you eat less and down comes ugly overweight.
2. Prescription 812 helps overcome gnawing hunger-pangs. Food stays in your stomach longer, thus helping to eliminate the major cause of those empty-stomach blues that make you overeat.

You lose ugly pounds and inches, safely, quickly, easily and you feel well, too, while those pounds are coming off!

The amazing principal ingredient in Prescription 812 has been tested in hospitals and clinics all over the United States. It has been used successfully on vast numbers of overweight patients, and now for the first time ever, it is available to you without prescription!

So if you sincerely want to reduce, here is our offer!

GUARANTEE!
TRY AT OUR EXPENSE DURING 10 DAY FREE TRIAL
The miracle reducing ingredient in PRESCRIPTION 812 was proven remarkably effective in one of the most dramatic tests in Medical History! Now you too can use PRESCRIPTION 812 for ten full days—at our expense! Almost immediately, you must start seeing amazing results—without suffering any discomfort, ill-effects or hunger pangs. Day by day you must lose weight, and as a result, look years younger . . . feel better and have more pep and energy than you've had in years! Under our 10 day Free Trial and Money Back Guarantee you can enjoy these marvelous benefits, or you will have tried PRESCRIPTION 812—AT NO COST TO YOU!

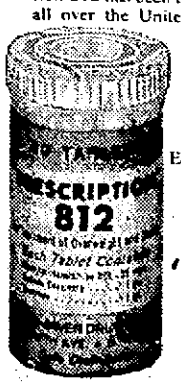

10 Day Supply $2.98
Economy Size 20 Day Supply $5.49
"PRESCRIPTION" 812

ROSENBAUM'S, Cumberland, Md.
NAME: .....
STREET: .....
CITY: .....
Please send me "PRESCRIPTION" 812
SIZE: ..... PRICE: .....
Add 8c Handling & Postage if outside regular delivery area.

COSMETICS — STREET FLOOR

POP'S TOPS

at
Rosenbaum's
THE SHOPPING CENTER

Remember HIS DAY June 16th

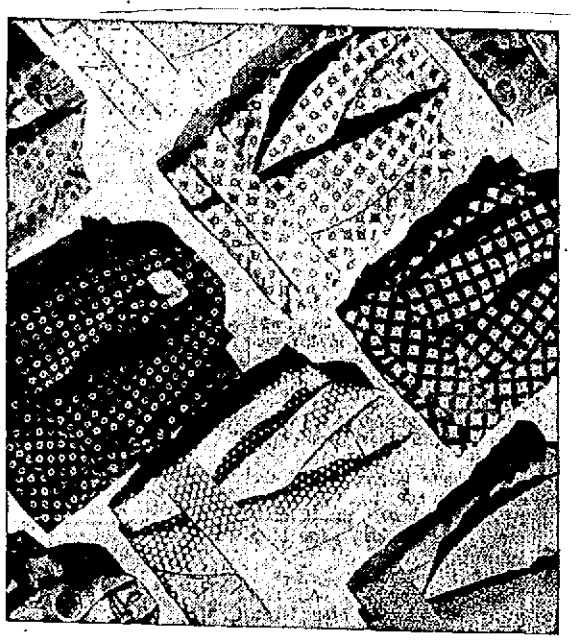

with wash 'n' wear
ROBES
Values to 8.95! 5.99
Men's really handsome wash-and-wear robes that will pamper any papa. They're tailored for perfect fit in neat patterns or bold plaids that are real beauties. Smart shawl collars. Just look at them . . . you won't be able to resist at this special price! S-M-L-XL sizes for all.

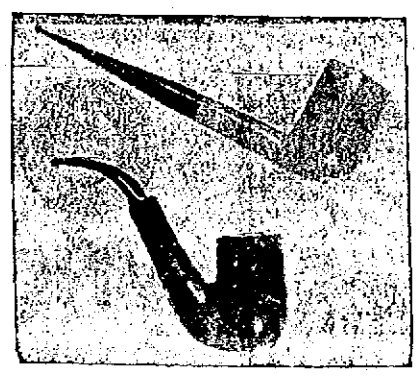

with imported briar
PIPES
Regularly 2.50 to 3.50! 1.00
All first quality . . . every pipe is boxed and gloved! All are fitted with metal filters. Hundreds of types from which to choose including novelty and collectors' styles!

with famous Duroway
SHORTS
3 Pairs for 2.25
Duroway makes double-sure you get longer wear from every pair with an extra layer of tough broadcloth sewn at points of greatest wear. Duroway's famous DOUBLE-FRONT—your guarantee that each pair will give you at least six months wear or be replaced free of charge! No other short made today can have this Double-Front—it's exclusive with Duroway and patented. Boxer or gripper front styles in white, pastels, fancies or stripes. Sizes 30 to 44.
79c pair

MEN'S — STREET FLOOR

With Bryson
"T" SHIRTS
1.00 each

Nylon reinforced neckbands that hold their shape. Do what you will to them, they snap right back into shape. Fully cut combed cotton yarn. S-M-L-XL sizes for all.

$1. GIFT IDEAS
Boxed Stationary
Regularly 75c to $1 a box 2 Boxes for $1.
Something Dad can always use, never have too much of. Buy him two boxes now.

Gifts with a Laugh!
For the Fisherman, for the Bowler, for the Golfer . . . . for the Man Who Has Everything! $1. each

Sets of Prints
Regularly 1.98 to 5.98! $1. up
Handsome pictures of various subjects to dress up his den or office.

Be Sure to Shop Rosenbaum's for the MOST COMPLETE SELECTION OF HALLMARK FATHER'S DAY CARDS

STATIONERY — STREET FLOOR

Jardin
every-day crystal for every-day use
by LIBBEY

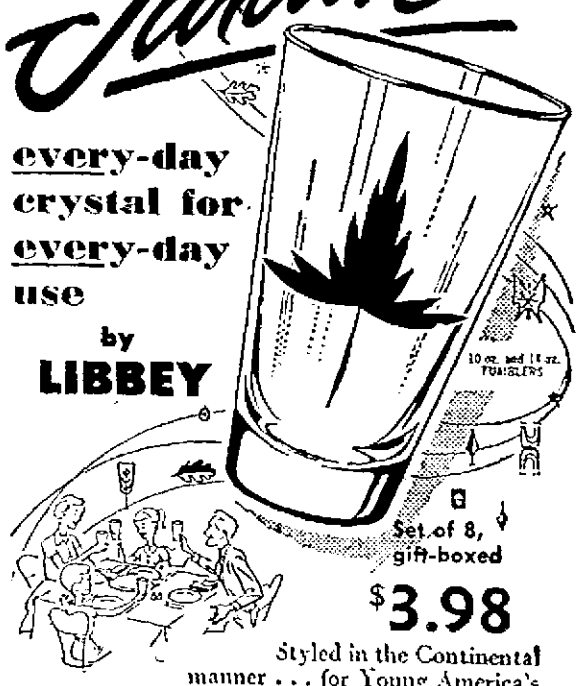

Set of 8, gift-boxed
$3.98
Styled in the Continental manner . . . for Young America's casual living . . . to give your table a "party-look" at every meal . . . Libbey's New Dimensions for 1957 . . . in Safedge glassware.
For a thoughtful gift . . . a set of 8 Libbey Safedge glasses . . . attractively gift-boxed.

Selection of 4 Handsome Patterns
GLASSWARE — FOURTH FLOOR

Soundless Program Set

BALTIMORE (AP)—John Hopkins University's television program "File 7" will be mostly without sound next Sunday as an experiment in silent communication.

The show will include film clips, still photographs, still cartoons, a pantomime artist and various other examples of non-verbal communication.

A spokesman said the aim will be to "illustrate the scope and limits of silent communications and expressions."

Other than an introduction by Dr. Milton Eisenhower, president of the University, and some preparatory descriptions by the announcer, the show will be without sound.

A spokesman said 75 per cent of the program will be without sound.

File 7, a science review, is televised (ABC) from 3:30 to 4 p.m. EDT.

Cat Family

Though somewhat doglike in appearance, hyenas do not belong to the dog tribe. They are intermediate between dogs and cats and actually are included in the cat family.

DINE with us SUNDAY
Delicious Dinners
PRIVATE DINING ROOM
Special Dinners for Clubs and Groups
SHEEHE'S RESTAURANT
Cor. N. Mechanic and Frederick

YOU CAN OWN A
Good Used Refrigerator
FOR AS LOW AS . . .
$20
• Late models
• Some with cross-top freezer
• Terms to please
Choose from Used Westinghouse, General Electric, Hotpoint, Servel, Admiral, and Kelvinator models.
MODERN FOOD PLAN
PARKVIEW 2-0920
150 N. CENTRE ST.

The Bald Boy—Chapter Five

Gets Medical Lowdown On Upsweep

By ELMER WHEELER

The doc had just handed me a bottle of glue and I was bewildered.

"Yes, son," he said. "A bottle of ordinary glue, the only sure way known to medical science to keep hair from falling." He spoke almost kindly. "You've been through all sorts of treatments to keep your hair, from tonic to salve, from barber to hair men. But you've never been to me for shock treatment."

My eyes brightened. What was he leading up to? Did he still have a cure up his sleeve?

He assured me he didn't have any sure cure at all. No one had. But that he knew what caused many forms of baldness and some were curable.

"You mean not wearing hats," I said, informing him I had gone through that stage until some guy (who worked for a hat firm) told me it was dirt, sun and grime that caused falling hair. Then I started to wear hats again.

He assured me that perhaps lack of circulation in the scalp caused some forms of hair troubles; but seldom was wearing—or not wearing—a hat the true cause of baldness.

Then it must be diet, I shot in.

"Could be, could be," he said, and told me lots about how poor diet and malnutrition can weaken the system to a point where things happen to a body, like rashes on the skin and falling hair.

He told me how the body was made up of iron, calcium, phosphorus, minerals of all sorts, and if these are lacking in the system, even the eyes grow weaker, not to mention hair falling out from lack of "food."

"When the system is run down from lack of proper foods," he told me, "then the weakest part of the body begins to feel the effects in a hurry, and the scalp, tightly drawn over the head, is one of the weakest parts of a human's body."

He told me that eating was a habit like breathing, only that many people eat the wrong foods. That leaving the table feeling full didn't mean we got the right foods in us containing needed minerals and vitamins to keep us from falling apart.

That a fellow with a full stomach can actually be starving himself to death from lack of minerals and vitamins.

As he described a man's body, it sounded like a chemical reprint from the steel works. The body contains such things as copper, iron, manganese, cobalt and silicon, to mention a few metals.

He said that a Dr. T. E. Lawson has estimated that if we decomposed a man, we would be able to extract:

Enough water to fill a 10-gallon barrel.

Enough fat to make seven bars of soap.

Enough phosphorous to make 220 match heads.

"This was the only sure way to keep hair from falling."

Enough carbon for 9,000 lead pencils.

Enough magnesium for one dose of salts.

Enough iron to make one medium size nail.

Enough lime to whitewash a chicken coop.

Enough sulphur to rid a dog of fleas.

"Why not take this chemical stuff then," I asked him, "put it into a salve and rub it into the scalp?"

He laughed. He assured me that the chemicals had to come from inside, from the foods we eat.

He told me of skin diseases such as beriberi, that come from lack of such vitamins as B-1. He told me how old age comes from lack of certain hormones, and that old age can come to hair, too, from lack of foods needed to nourish the scalp and keep it alive, active and youthful.

He told me how Casimir Funk, back in 1912, coined the word vitamin. It comes from "Vita," the Latin word for life, and is added to "amine," which is the name of a group of chemicals.

But he informed me you can't rub them on the noggin and nourish the hair. Moreover, he said vitamin D requires sunshine on the body to make it work. He used a fancy word, "synthesize."

Any good diet book, he told me, will give me all this information without my paying him by the hour to learn about diet, or I should talk to John Shulak, who had done a great research job on hair.

NEXT: More Hair-Raising Medical Facts.

Copyright 1957, by Elmer Wheeler
Distributed by NEA Service, Inc.

BUNIONS
Get this quick relief. Lifts shoe pressure, soothes, cushions, protects the sensitive spot. Ask for the Bunion size.
Dr Scholl's Zino-pads

In the Great Seal of the United States, the part which typifies the States of the Union consists of the stripes of the escutcheon on the breast of the eagle.

CLOSING RALLY
LUTHERAN EVANGELISM MISSION
Friday, June 7th – 8 P.M.

REV. WALLACE E. FISHER

Guest Speaker Rev. Wallace E. Fisher
Lancaster, Penna.
St. Luke's Evangelical Lutheran Church
Columbia and Bedford Streets

"DOUBLE-VALUE" S&H GREEN STAMPS
With ALBERT'S Food Values!

"Always In Good Taste" AMERICAN BEAUTY
GREEN and WHITE LIMA BEANS
GREAT NORTHERN BEANS
BUTTER BEANS
or SLICED CARROTS
4 No. 300 CANS 43¢

LIBBY'S CATCHUP
2 14-oz. Bottles 35c

NEW! Neastea INSTANT TEA
1½-oz. Jar 43c

CHICKEN OF THE SEA
TUNA FISH 2 6-oz. Cans 59¢

PORK ROAST
2 to 3 lb. average
Rib End 29c lb. | Loin End 37c lb.

PEER READY TO EAT HAMS
WHOLE or SHANK HALF
57c lb.
12 to 14 lb. AVG.

SUNSHINE HI-HO CRACKERS
1 LB. BOX 35¢

BLISS COFFEE
1 lb. Can 87c

MAXWELL HOUSE INSTANT COFFEE
LARGE 6-oz. Jar $1.23

Fancy Baer Brand TOMATOES
carton of 4 29c

Swift's Swift'ning
3 lb. can 79c

Armour's MILK
6 TALL CANS 79c

U. S. No. 1 New White POTATOES
10 lbs. 39c

PARKING FACILITIES FOR 150 CARS
ALBERT'S Big Circle market at Crystal Park
WEST ON ROUTE 40

OPEN HOUSE
SUNDAY, JUNE 9—NOON TO 9 P.M.
OUR SPECIAL OFFER TO INTRODUCE TO YOU THE
WORLD'S BEST CHICKEN

ARE WE PROUD! WE ARE THE FIRST IN THIS AREA TO INSTALL THE REVOLUTIONARY, NEW "BROASTER"—THE GREATEST DEVELOPMENT IN FOOD PREPARATION EQUIPMENT SINCE MAN DISCOVERED FIRE.

WHEN WE FIRST TASTED "BROASTED CHICKEN," WE BOTH AGREED IT WAS BY FAR THE JUICIEST, MOST FLAVOR-FULL WE HAD EVER EATEN. NOW WE ARE ANXIOUS TO PASS THIS NEW & DELIGHTFUL TASTE EXPERIENCE ON TO YOU.

THIS IS A BROASTER!

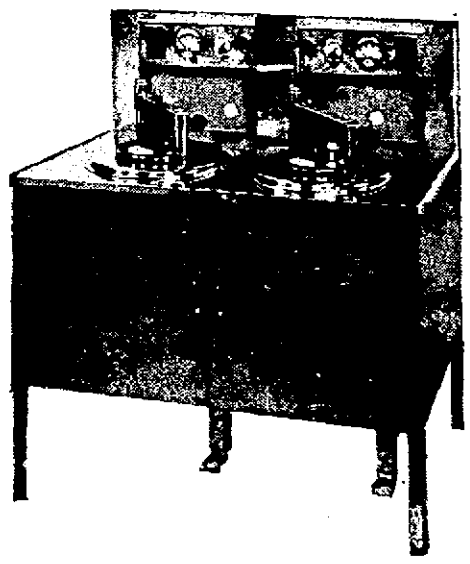

Out of this wonderful world of dynamics has come an entirely new way to cook—it is not electronic, but for the first time combines several known cooking methods together, thus creating a new basic cooking principle. It is called "Broasting."

The broaster is an engineer's dream of automatic controls that takes all the human error out of cooking. For the first time in restaurant history you will find chicken that is never overcooked or undercooked, but always uniform in color, taste and flavor.

$2.25 BROASTED CHICKEN DINNER
OUR REGULAR $2.25 BROASTED CHICKEN DINNER INCLUDES:
SOUP OR JUICE, SALAD, ONE-HALF TENDER YOUNG CHICKEN, 2 VEGETABLES, ROLLS & BUTTER, COFFEE OR TEA.
$1.35 SUNDAY ONLY

- BROASTING BOILS, BAKES, SEARS, ROASTS AND BROILS FOOD SIMULTANEOUSLY
- BROASTED CHICKEN IS COOKED TO THE BONE AND EVEN THE BONE IS COOKED
- BROASTING FORCES SEASONING THRU THE CHICKEN GIVING IT AN "OUT OF THIS WORLD" FLAVOR
- THERE'S NO WAITING WITH BROASTED CHICKEN – IT'S COOKED FROM RAW TO GOLDEN BROWN IN 6 MINUTES
- THIS IS THE FINEST, MOST DELICIOUS TASTING CHICKEN EVER SERVED IN A PUBLIC EATING PLACE
- TELL YOUR FRIENDS – THEY LIKE CHICKEN TOO
- SPECIAL KIDDIES PORTIONS
- GIVE "MOM" A KITCHEN VACATION AND TREAT THE FAMILY TO THE "WORLD'S BEST CHICKEN" SUNDAY

CLARYSVILLE INN
ROUTE 40
8 MILES WEST OF CUMBERLAND
2 MILES EAST OF FROSTBURG

State Teachers College Faculty Member Resigns

DR. ALICE K. SCHUSTER

FROSTBURG — President R. Bowen Hardesty, president of Frostburg State Teachers College, has announced the resignation of Dr. Alice K. Schuster of the History Department of the college

Dr. Schuster, a native of Pittsburgh, has accepted a position on the teaching staff of State Teachers College at Edinboro, Pa.

Dr. Schuster received her AB, MA and PhD degrees from the University of Pittsburgh. She has taught in elementary schools in Pittsburgh, in Schenley High School there and history in Westminster College, Pa.

She has been a member of the faculty at Frostburg State since September, 1951. Dr. Schuster also has sopnsored the Student Christian Association over a period of years and has been advisor to the cheerleaders and other organizations.

Members of the Social Science Department gave Dr. Schuster a farewell luncheon yesterday at Anton's Big Savage Inn. Attending were Dr. Hazel Ramsay, Dr. and Mrs. Thomas Baucom, Dr. and Mrs. Howard L. Briggs and Alfred Taylor.

To Attend Convention

PIEDMONT — Members of Kelly-Mansfield Post 52, American Legion, who plan to attend the Tenth District convention at Romney Sunday are asked to be ready to leave the post home at 10:30 a. m.

To Visit Hawaii

PIEDMONT — Mr. and Mrs. Raymond C. Hudson and daughter, Gertrude Ann, East Hampshire Street, will visit Mr. and Mrs. Hudson's son and daughter-in-law, Lt. and Mrs. Suler Hudson, and their son, John, in Hawaii where the naval officer is stationed. They left yesterday via plane from Washington for San Francisco. They expect to return home June 28.

Cresaptown Fire Fighters Given Awards

CRESAPTOWN — Awards were presented to 15 members of the Cresaptown Volunteer Fire Company at a recent dinner at the Fire Hall, the awards being made to those who completed a basic course in fire fighting techniques as sponsored by the Fire Service Extension of the University of Maryland.

Joseph Wenrich was instructor for the course which began last November. The 60-hour course was conducted in weekly three-hour classes, Wenrich said.

Robert Smith, senior instructor for the U of M Extension Service, presented cards to William E. Anderson, Gordon Bowman, Curtis Cox, Joseph H. Davidson, Earl F. Davis, Harland A. Lasher Jr., Francis H. Nicholas, Roy J. Taylor, Calvin E. Walbert, Louis R. Winter and Arthur E. Winters.

Certificates were presented to Francis Boor, Paul Holler and Thomas L. Montgomery, each of whom completed 39 hours of the course, and John D. Winters, 42 hours.

Brief Mention

Harold Crawford has moved his family from Cumberland to their new home on McMullen Highway.

Mrs. Elizabeth Higgs is a patient in Sacred Heart Hospital.

Ellerslie

ELLERSLIE — The Ellerslie School picnic will be held tomorrow at Constitution Park. A chartered bus will leave Griffey's store at 10:30 a. m.

Marcia Sealer, Lee Ann Cook, Larry Fuller, Kenneth Connor, Fred Reith and Terrence Emerick were members of the graduating class at Mt. Savage High School.

Mr. and Mrs. Alden Lowery and sons and Mr. and Mrs. Richard Lowery and daughter visited in Washington.

Louis Myers and son, Washington, are visiting Mr. and Mrs. Herbert Myers.

Mr. and Mrs. Curtis Hickle and daughter visited relatives in Charlotte, N. C.

Mr. and Mrs. Robert Chevurant, Fairmont, W. Va.; Joseph Myers, USN; David Myers, Farmington, W. Va.; Madona Robinson and Mildred Anderson, Pittsburgh, and Mrs. Ida Gapen of Morgantown were recent guests of Mr. and Mrs. Carl Myers and Mr. and Mrs. Merle See.

Mr. and Mrs. Arthur Savage and Mrs. Effie Stahl, Oakland, visited Mrs. Grace Myers. Mrs. Myers is spending some time with Mr. and Mrs. Merle See and son.

AWARDS DINNER HELD—Shown above is a picture taken at the sportsmanship award dinner given by the Romney Moose Club. Seated, left to right, are Amy C. Loy, superintendent of Hampshire County schools; Wesley Abrams, Romney High School coach; Robert B. Harper, principal of Romney High and William Roomsburg of the school faculty. Standing are Ralph C. Dusic, Ralph Sanders, Jerry Hannas, Quentin Barnett, freshman coach at West Virginia University; Steven Wilson, Romney High; Charles Buemi, West Virginia School for The Deaf; Paul Heavner and Donald Hannas, Romney High and John Popovich, West Virginia School for The Deaf. Hannas received a gold wrist watch as Romney High's outstanding football player of 1956. Heavner, runnerup for that honor, received a pen and pencil set. Wilson of the Pioneers was presented a watch for being voted the school's top basketball player and Hannas received a pen and pencil set for runner-up honors in that category. Buemi was awarded a gold wrist watch as the outstanding athlete at the School for The Deaf and Popovich, runner-up at the same school, was given an award.

Barton Man Sentenced

A 35-year-old Barton man who was arrested Monday in connection with an auto theft and two accidents was found guilty of three motor violations yesterday and sentenced to a year in the Maryland House of Correction.

Magistrate Donald W. Mason suspended the sentence for Stanley Robert McCloud, as he is wanted by the FBI in connection with transporting a stolen vehicle across a state line. He is being held in County Jail.

McCloud received three months for reckless driving, six months for failing to stop after an accident involving property damage, and three months for driving without an operator's license.

Trooper Willis Foreman said McCloud was driving a car reported stolen from Keyser when he smashed into the rear of a car on Route 220 near Rawlings.

McCloud, who was accompanied by James Preston, 78, of Keyser, continued on after the accident and headed toward Short Gap. On the way to Short Gap the car overturned, caught fire and was demolished.

The two men returned to Barton, where they were arrested by Tfc. Harry Bosley.

For Rent: 2 room apartment, private entrance — private bath, utilities furnished. Apply 164 West Main Street, Frostburg. Adv.—N-T-June 7-8

Hyndman

HYNDMAN — William Kennedy has returned home from Memorial Hospital, Cumberland, after being treated for a severe laceration of his right hand.

Mr. and Mrs. Robert Cunningham and family, College Park, visited Mrs. Cleo Kennedy.

George Henry, son of Mr. and Mrs. Jack Henry, is a surgical patient at Memorial Hospital, Cumberland.

Mr. and Mrs. Howard Satter and family have moved to Akron.

Mr. and Mrs. Edward Evans and family, Cleveland, are visiting Mrs. Albert Evans.

Mr. and Mrs. Kenneth Reed, Arlington, Va., are visiting Mrs. Mabel Emerick.

Mr. and Mrs. Ray Coughenour and son returned to Arlington after visiting Mr. and Mrs. Russell Coughenour and Mr. and Mrs. Dallas Snatter.

Male Chorus Program Set

ELLERSLIE—The male chorus from Third Evangelical United Brethren Church, Altoona, will present a musical program at St. Mark's Evangelical United Brethren Church here Sunday evening at 8.

The chorus was organized ten years ago and has presented programs in many churches in Pennsylvania. Clarence Houpt is director and Elmer Baker, president of the chorus.

The local church choir will sing a selection also. Lt. Kenneth Williams of the US Marine Corps will sing a solo, "The Holy City." Lt. Williams recently returned from overseas where he was a member of the Okinawa Choral Society.

Red Cross At Lonaconing Facing Serious Problem

LONACONING—The Red Cross at Lonaconing is facing a serious problem with its failure to rally support of the blood program, and is appealing to all residents and organizations to lend their cooperation.

At the visit of the bloodmobile Tuesday, only 39 pints of blood were donated.

The total would have been over 50 if a doctor had been available between noon and 2 p. m. The doctor scheduled for duty during the two-hour period was unable to report due to an emergency, and 15 prospective donors could not wait until a doctor arrived at 2 o'clock.

There were 22 volunteer walk-ins, 11 rejections, only four first time donors and one replacement. Most of those donating blood are regular volunteer donors.

Two Barton donors joined the Gallon Club. They are Walter Stafford and Paul Johnson. Two Gallon Club members were also added from Lonaconing. They are Harold Moore and Harold Connor.

Physicians on duty included Dr. Leslie R. Miles and Dr. G. E. Berry.

Birthday Party Held

Mr. and Mrs. Benjamin Zarger entertained their daughter, Karen, with a party on the occasion of her ninth birthday.

A large yellow and green cake centered the table. Games were played and prizes won by Susan Steiding, Mary Margaret Thrasher, Carol Ann Miller, Hila Ritchie and Margaret Ann Rooney.

Others present were William Lupis, Howard Hutcheson, Peggy Bogie, Carol Struck, Gary Marsh, Gregory Miller, Jean Sprinkle, Dorothy Holshey, Dallas Ours, Thomas Lancaster, Kathleen and Mary Lee Brant, Bonnie Zarger, Mrs. Mary Jane Thrasher and Mrs. Betty Holshey.

Brief Mention

Mr. and Mrs. Walter Green, Arlington, Va., and Mr. and Mrs. J. C. Hurtley, Vienna, Va., were visitors at the home of Mr. and Mrs. Benjamin Zarger.

Mr. and Mrs. Ellsworth Russell, Barton, received word from their daughter, Mrs. Richard Alexander, of LaVale, that she is hospitalized at Robertson Memorial Hospital, Revenna, Ohio, following an auto accident en route on a trip to Indiana. She is suffering from a fractured jaw, broken ribs and a badly sprained ankle.

CONDON'S SHOE STORE
Authorized Dealer FOR POLL PARROT AND JUMPING JACKS
Shoes for Infants and children
20 W. Main St. Frostburg
Phone 890-J

Retread Your Own Tires
Lowest Prices In Town
ONE DAY SERVICE
FAIR'S ATLANTIC SERVICE
Phone 495 E. Main at Depot

WHAT IS THE MOST ECONOMICAL WAY TO REPAINT MY HOUSE?
(check the correct answer)

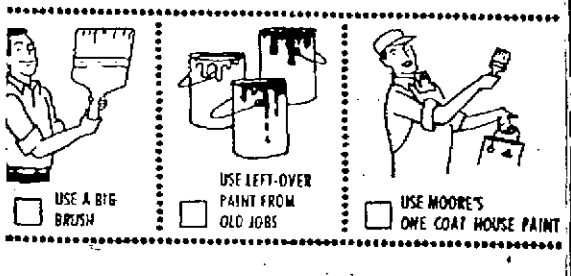

Of course, it's Moore's One Coat House Paint... it saves you both time and money! Moore's One Coat House Paint gives your house long-lasting beauty...covers in a single coat over previously painted wood surfaces in good condition. Think of the labor it saves! It goes on quickly and evenly . . . levels out and hides old colors excellently . . . protects your home for years!

Moore's One Coat House Paint is first to offer wide color choice as well as white!
$7.25 Gallon
Benjamin Moore paints

We cordially invite you to consult us about any painting questions. We are always at your service.

LAYMAN'S HARDWARE
37 East Main, Frostburg Phone 1560
We Give S&H Green Stamps

SHOP NOW FOR FATHER'S DAY!
USE OUR FREE LAYAWAY
The Coffman-Fisher Co.
Lonaconing Md.

PLAYSUITS
Children $2.98
Girls $2.98—$3.98
Golfing Jackets
Sizes 12-20 — $2.50
Mints JACKPOT

Dodge-Plymouth Sales & Service
Frostburg Auto Co.
Phone 350 - 351
"THE HOUSE OF COURTESY"
— FOR OVER 30 YEARS —

BETTER MEAT BUY!
FRESH COUNTRY EGGS
Large . . . . . 2 doz. 65c
VEAL STEAK lb. 85c
CHUCK ROAST lb. 45c
Engle Brothers
Ph. 50 17 W. Main St., Frostburg

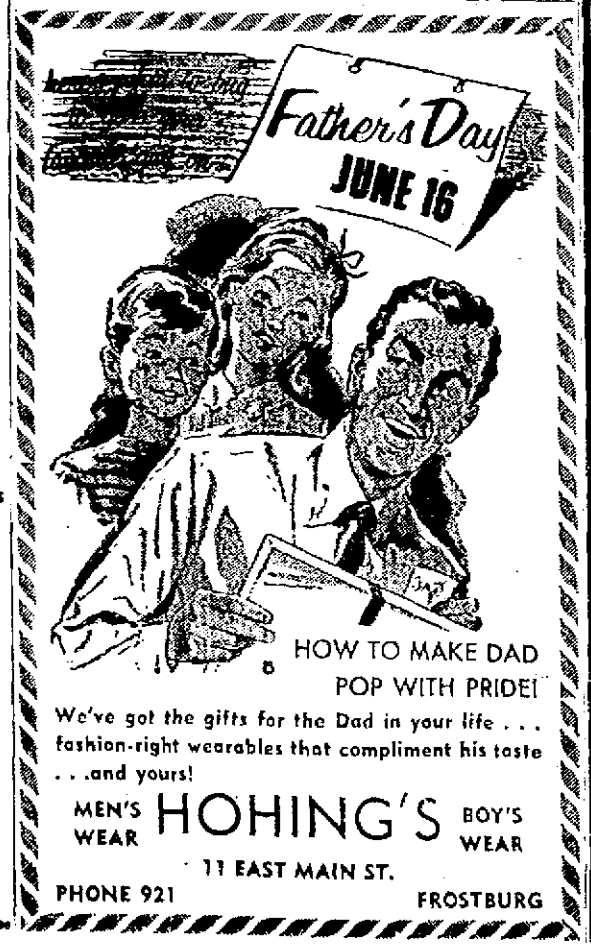

HOW TO MAKE DAD POP WITH PRIDE!
We've got the gifts for the Dad in your life . . . fashion-right wearables that compliment his taste . . .and yours!
MEN'S WEAR HOHING'S BOY'S WEAR
11 EAST MAIN ST.
PHONE 921 FROSTBURG

SUMMER'S FAVORITE CHANGE-ABOUT SHORTS & TOPS
MARY CAROL SHOP

Holmes & Company
• LONACONING •

McFarland Motors
SAFE BUY USED CARS

1956 Mercury Monterey 4 Dr. 9 Pass. Station Wagon. Green & White. Fully Equipped—One Owner.
1955 Mercury Monterey 4 Dr. Sedan. 2 Tone Blue — Mercomatic. Radio, Heater. A One Owner Car.
1955 Mercury Montclair Hardtop Coupe. Green & White. Mercomatic. Radio, Heater. One Owner Car.
1955 Mercury 2 Door Sedan — Green — Mercomatic — Radio & Heater.
1954 Buick Super 2 door hardtop, fully equipped, low mileage, one owner car.
1953 Ford 2 door sedan. T-T Green, Equipped.
1953 Mercury Convertible. Persimmon—Mercomatic. Radio, Heater, Electric Windows & Seat. Fully Reconditioned.
1951 Mercury 4 Door Sedan. Blue — Radio, Heater and Overdrive.
1951 Chevrolet Deluxe 4 Dr. Sedan. 210 Series. Gray.
1950 Mercury 4 Door Sedan. Blue. Radio, Heater and Overdrive.
1949 Mercury 4 Door Sedan. 2 Tone Tan and Brown. Radio, Heater, Overdrive.
1949 Mercury 2 Door Sedan. Green, Radio, heater, overdrive.

McFARLAND MOTORS
BANK TERMS 147 Green St., Frostburg BANK TERMS
Phone 700

FLOWERS For All OCCASIONS
Fresh From Our Greenhouse
PHILLIPS' FLOWER SHOP
Broadway — Frostburg
Lonaconing — HO 3-3131
OPEN SUNDAY 'TILL NOON

We have a box of DOLORES TRULY candy & 2 PALACE passes for the one writing us, Box 23, Frostburg, telling us the homerun leaders in both leagues to date (winner drawn), "Shower" winner passes: C. R. Souders, Ridgeley, Mrs. Van Newkirk, Frostburg. Cake winner: Peggy Lewis, Eckhart. Passes: Bobby Williams, Frostburg, Susanne Shoup, Cumberland.

★ ★ ★ ★ ★

Like your milkshakes thick & rich? Let UNCLE LU'S TASTEE FREEZ, Rt. 40, make you one. Delicious sundaes, too.

★ ★ ★ ★ ★

WENNER STUDIO, Keyser, will copy any photograph you wish: a treasured picture of your mother-in-law or your ole hound dog, for $2.50, same size as original.

★ ★ ★ ★ ★

Go into ELLIS CONFECTIONERY, Westernport, and let that cigarette connoisseur, June, pick you out a carton for Dad's Day. He'll love her selection.

★ ★ ★ ★ ★

Give Dad the best.
Buy it at BURTON'S LAVALE STORE — open noon to 9 p. m. Plenty of free parking.

★ ★ ★ ★ ★

Surprise Dad with an electric shaver from BOSKEN'S. Most complete selection around: Remington, Sunbeam, Schick, Ronson, Bulova & Norelco. $14.95 up (with trade-in).

★ ★ ★ ★ ★

Give those out-of-town guests an extra special treat, take them to dinner at STOOP'S RESTAURANT, Frostburg.

★ ★ ★ ★ ★

WAGNER'S DRUG STORE, Westernport, can help you solve your Dad's Day gift problems. See their Lentheric products and Williams & Kingsmen's sets.

★ ★ ★ ★ ★

Make the FROSTBURG NATIONAL BANK your place to save money. Open an account today . . . a "bank of the people."

★ ★ ★ ★ ★

Bugs eating your flowers & vegetables? Better see PRICHARD'S for insecticides and fungicides to get diseases, too.

★ ★ ★ ★ ★

Forget your cleaning problems. Let CITY CLEANERS, Piedmont, do a professional job on your drapes & slipcovers.

★ ★ ★ ★ ★

Have BABB INSURANCE AGENCY, Keyser, 25791, insure you against bodily injury or damages from an uninsured driver.

★ ★ ★ ★ ★

June Brides, record your big event for posterity in a beautiful album from DENNISON STUDIO, Piedmont. Call 23031.

★ ★ ★ ★ ★

Father's Day cards, Norcross, of course, are now beautifully displayed at the GIFT SHOP. Buy early for best selection.

★ ★ ★ ★ ★

Look your loveliest for those Spring banquets & dances with a chic hairdo from PAT'S BEAUTY SALON. Call 300 in plenty of time for your appointment. How you doin', Pat?

★ ★ ★ ★ ★

We saw ice cream freezers at LAYMAN'S. 4, 6 & 8-qt. sizes. Ideal for summer days. Buy one & the kids will love you.

★ ★ ★ ★ ★

Small monthly payments are available on automobile purchase plans at the LIBERTY TRUST CO., Lonaconing Br. See them first when you buy your next car.

★ ★ ★ ★ ★

Select your fresh fruit from the TOLL GATE FRUIT MARKET'S fine, fresh assortment: cherries, plums, grapes, bananas, anything you want. They're on Rt. 40. Drive in.

★ ★ ★ ★ ★

We're so glad we discovered DASHELL'S wonderful milk & dairy products. You call HO3-5761 and try them.

★ ★ ★ ★ ★

The FROSTBURG APPLIANCE CENTER has the best T-V or radio repair service around. Call Leo or LeRoy at 60

★ ★ ★ ★ ★

Get the best . . . get the smooth, sweet & sassy new Chevie at LUDWICK'S GARAGE, Keyser.

★ ★ ★ ★ ★

R. E. KIMMEL'S, Piedmont, have Dad's Day cards, Kay Woodie pipes, electric shavers & shaving outfits, etc.

★ ★ ★ ★ ★

Shop conveniently where you get the most for your money at ALBERT'S SUPER MARKET, Crystal Park on Rt. 40. Plenty of free parking and S&H Green Stamps, too.

★ ★ ★ ★ ★

Get your car serviced by Alvin or Jay at HENDRICKSON'S SERVICE STATION, LaVale, where they sell Sunoco.

★ ★ ★ ★ ★

Save money for years & years with a new Revco freezer from BURKEY'S. See them in LaVale (PA 2-6430) or Westernport (29190). Ask for a proof-demonstration today.

★ ★ ★ ★ ★

Going on a business trip or just a vacation? Then take a portable Olympia typewriter with you from KEYSER OFFICE SUPPLY CO., INC. Phone them 28711.

★ ★ ★ ★ ★

Stop in LAVALE REXALL DRUG STORE and look over their outdoor items. An easy and convenient place to shop.

★ ★ ★ ★ ★

The kiddies all love the BARTON COW and the luscious dairy treats they get. Drive there, Rt. 220 to Keyser.

★ ★ ★ ★ ★

Give Dad the finest in shirts . . . Arrow, summer weight, white or colors, only $4. at DIXON'S, Piedmont.

★ ★ ★ ★ ★

Before starting that June vacation, be sure to fill up with Amoco gas at ELLIS SERVICE STATION, Westernport.

★ ★ ★ ★ ★

We always discuss our insurance problems with A. F. GREEN, INSURANCE, Lonaconing. Call them at HO 3-5221.

★ ★ ★ ★ ★

Enjoy your hot dog, Dortha?

KAYE & RAE

Illustrated Talk Given Homemakers

FROSTBURG — Mrs. Ellen Timerman, a representative of the C & P Telephone Company, gave an illustrated talk before the Frostburg Homemakers Club recently at State Teachers College. She showed the effects of light on color in the home and also how to choose colors to the best advantage.

Mrs. Marion Skidmore, president of the club, opened the meeting with the Homemaker's Creed. The history of the hymn, "Fairest Lord Jesus" was given by Mrs. Harriet Griffith and the hymn was then sung by the group.

Mrs. Laverne Kerr reported on the program that has been planned for June 17-22 at the University of Maryland, College Park.

Mrs. Alice Miller, family life chairman, gave a talk on "Growing Older Gracefully." She pointed out how early training and environment influences a person's behavior in later years. She also showed how to keep active and interested in the people and things around us in order to enjoy a happier older age.

Guests attending this meeting were Mrs. Fred Fredetta of California, Mrs. William Stewart, Mrs. Charles Sigler and Miss Rosanne Langhans.

Misses Leanna and Clara Layman will entertain the club at the June meeting at their home. Others serving on the committee are Mrs. Clara Lehr, Mrs. Evelyn Lemmert, Miss Eva Lewis and Mrs. Virginia Logue.

To Mark Anniversary

LONACONING—Mr. and Mrs. Alberta Beeman will observe thier fortieth wedding anniversary Sunday, June 16, from 1 to 5 p.m. with open house for relatives and friends.

Keyser School Graduation Set Sunday Evening

KEYSER—Commencement exercises for the first graduating class from St. Frances Parochial School will be held Sunday evening at 7:30 in Church of the Assumption.

Rev. Kenneth Rizer of Norfolk, Va., former pastor of the church and founder of the school, will give the address and present the diplomas. Benediction will follow.

Graduates include Nancy Chicchitto, Dorothy Crabtree, Patricia Rice, Thomas Conner, John Giantonio, G. Michael Harber, William Linthicum, William Miller, William Parrish, Joseph Sagal and John Wolfe.

Students, attired in caps and gowns, will also attend high mass in a body Sunday at 10 a. m. Rev. Joseph Hirsch, pastor, will be the celebrant.

Class night activities were held yesterday in St. Mary's Hall. Attendance pins and spelling awards were presented. A program was given by the seventh graders.

Preceding the program a dinner was served the Eighth Grade graduates by the Catholic Woman's Club.

Board Plans Meet

The Mineral County Board of Education will hold its regular meeting in the Keyser High School vo-ag classroom adjoining the school bus garage just south of Keyser at 7:30 p. m. June 13 for the purpose of considering the enactment of an ordinance imposing a fee on the recording of deeds and other instruments of transfer.

County Superintendent of Schools S. T. McGee said the meeting would be open to the public if anyone wanted to speak for or against the proposed ordinance.

The ordinance was made possible through action at the recent session of the Legislature, which permits boards of education to impose a fee of $2.20 for each valuation of $500 on the recording of deeds and mortgages transferring title to real and personal property offered for filing and recording in the Mineral County clerk's office.

Assistant Superintendent E. M. Welshonce said it was estimated that the new tax would bring in about $12,000 annually. He said this would far from meet the new increase in teachers' salaries recently granted by the board, which will amount to $25,000 annually.

Initiation Tonight

FROSTBURG—Calanthe Temple 3, Pythian Sisters, will hold an initiation today at 7:30 p.m. in the Jr. OUAM Hall, Broadway. All members of the staff are to wear long white dresses, according to Norma Fazenbaker who will preside.

Refreshments will be served by Grace Thomas and her committee.

Central High Class Plans Meet July 1

LONACONING — The first reunion to be held by the Class of 1941 of Central High School will be in the form of a dinner Monday, July 1, at 6 p. m. at the VFW home.

Of fifty-six members in the class, all living, over 80 per cent have indicated by letters and cards that they plan to attend this sixteenth anniversary reunion. Edward E. Nolan, class president, has appointed Harold W. Moyer, June Merrbach Wattenschaidt, Bernadette Devlin Brown, Mae Marshall, Gertrude Cutter Marsh, Catherine Meyers, Monica Woods, James P. Gowans, Thomas Timney and Betty Duckworth Davis to make arrangements for the celebration.

The committee will hold a meeting Monday, June 17, at 8 p. m. at the VFW home. Any other members of the class wishing to help with the program may attend. Reservations must be made by June 17. Members of the class having school pictures, data or school papers of their class are asked to bring them to the committee.

Service Slated

A Children's Day worship service will be held Sunday from 9:45 until 10:45 a. m. at First Presbyterian Church with the regular service following at 11 a. m.

A "Children's Day" sermon will be given by Rev. C. H. Goshorn at this service to be attended by families attending together and sitting as family groups.

Coney Eastern Star Program Set Tonight

WESTERNPORT—Members of the past matrons and past patrons caravan of Western Maryland will be honored guests at the meeting of Bethlehem Chapter 14, Order of Eastern Star, in the Odd Fellow's Hall today at 8 p. m.

Mrs. Marie Allendar, Cumberland, and Thomas Powell, Frostburg, president and vice president, respectively of the caravan, will speak. Mrs. Tessie McIntyre, worthy matron of Bethlehem Chapter, and Lewis Biggs, worthy patron, will preside. A program entitled "Because of You" will be presented by the officers of the local chapter. Refreshments will be served.

Men's "obejon" hats worn in northwest Argentina are made of wool and flour.

Thomas Willett was the first English speaking mayor of New York, 1665-67.

LEGION OFFICERS INSTALLED — New officers of Cecil Randolph Post 271, American Legion in Frostburg, are shown following their installation this week. Seated at the table are Harold Dorsey, chaplain; George Waites, vice commander; Paul Carter, commander; Raymond Jackson, adjutant and Mervin Edwards, finance officer. Standing are Charles Bender, Mountain District vice commander and member of Grantsville Post 214; Franklin Ball, historian; Charles Green, colorbearer; James Green, sergeant at arms and Melvin Eichhorn, area commander and past commander of Farrady Post 24, Frostburg.

Garrett Area Women To Attend RWSC

OAKLAND — Those interested in and planning to attend the Rural Women's Short Course at the University of Maryland include Mrs. Ralph Buckel, Bittinger; Mrs. Paul Kinsinger, Grantsville; Miss Ida V. Engle, Grantsville; Mrs. D. W. Klotz, Grantsville; Mrs. Bayard W. Miller, Mrs. Helen I. Prichard, Mrs. Dortha Jane Davis, all of the Casselman Valley Club of Grantsville; Delmar Martin, Kitzmiller; Mrs. Kenneth E. Ridder, Oakland; Mrs. Harry Friend, Oakland and Mrs. William Rogers, Mt. Lake Park.

The women will have a trip to choose for Wednesday afternoon, June 19, from (1.) A round-trip by boat to Mt. Vernon and possibly Marshall Hall and (2.) to the Smithsonian Institute or any of the nearby buildings, including Freer Art Gallery, National Art Gallery and the Museum of Natural Science.

Transportation from Garrett County is always a problem for those going to RWSC. A few drive, others go by train from Oakland and others join the Allegany group leaving by railroad coach from Cumberland.

Demonstration Set

There will be a beef fitting and showing demonstrations conducted at Tomar Farms Thursday at 7 p.m. (DST). Tomar Farms is owned by Tom Johnson and located on the Swallow Falls Road, approximately three miles out of Oakland. The demonstration will take place at the sale barn. The purpose of this demonstration will be to show potential exhibitors for the Garrett County Fair proper procedures in fitting and showing of beef animals.

Boyd Whittle, of the University of Maryland Animal Husbandry Department, will conduct the demonstration. All persons interested in exhibiting or learning about the fitting and showing of beef cattle may attend.

Event Scheduled

There will be another dairy fitting and showing demonstration conducted at Gerald Glotfelty's farm, McHenry, Wednesday at 7 p.m. (DST).

John Morris, of the University of Maryland Dairy Department, will conduct the demonstration.

To Graduate From Bible Institute

FROSTBURG — Miss Janet Rose Kidwell, daughter of Mr. and Mrs. John Lee Kidwell, Eckhart, will be graduated from Philadelphia Bible Institute tomorrow.

Dr. W. Robert Smith, chairman, department of philosophy, Bethel College, St. Paul, Minnesota, will address the commencement exercise at Tenth Presbyterian Church, Tenth and Spruce Street, Philadelphia.

Diplomas will be awarded to 90 candidates, 69 from day school and 21 from evening school.

Philadelphia Bible Institute is an accredited member of the Accrediting Association of Bible Institutes and Bible Colleges.

Swim Lessons Slated At Frostburg Pool

FROSTBURG — For the third year swimming instructions will be given at the Frostburg Community Pool by Maureen Manley, senior life guard.

There will be two classes: Beginners and also a continuation class for those who have had previous instructions in the past two years. Class will begin Wednesday and close on Saturday, June 22.

Registration may be made by contacting Miss Manley at 116 Wood Street or by phoning Frostburg 621.

Hampton Will Assume Post

KEYSER — Gray Hampton, Presbyterian Assembly's Training School student of Richmond, will assume his duties at Keyser Presbyterian Church for the summer as assistant.

Hampton, a native of Huntington, was employed by the telephone company in Charlotte, N. C., before entering training for religious work in the field of Christian education. He is also a naval officer, having seen duty in the Far East on the U.S.S. Estes. He was also on the staff of Admiral Dufek in "Operation Deepfreeze" in the Antarctic.

The newcomer will assist in the program of the Keyser Church and also at McCoole Community Church and Limestone Chapel. He will have responsibilities in the field of youth work.

Ox-Roast Planned

Four-H clubs in Mineral County are sponsoring an ox-roast to be held at Camp Minco near Reese's Mill on Saturday, June 15, from 4 to 9 p. m. Proceeds from this affair will be used for furthering the developing work at Minco Park, for 4-H members and other recreational and educational activities.

Student Honored

PIEDMONT — Miss Gertrude Hudson daughter of Mr. and Mrs. Raymond Hudson, East Hampshire Street, was elected to Gamma Chapter of the Alpha Pai Sigma, honorary scholarship fraternity at Mary Washington College, Fredericksburg, Va., where she is a sophomore pre-nursing major.

RCA WHIRLPOOL APPLIANCES
– Frostburg –
Appliance Center
65 E. Main St. Phone 60

Firestone
Power Mower Sale
Reg. $57.95 now $44.88
Reg. $99.95 now $69.95
EASY TERMS
DEZEN'S
Next To Frostburg National Bank
8 West Main Street
SERVICE IN THE REAR

WEEK END SPECIAL
FIRST FLOOR
WINDOW SCREENS
12 x 33
59¢
ALUMINUM
Combination Doors
Reg. $39.95
SPECIAL
$29.95
SECOND FLOOR
CANNON TOWELS
15 x 27 — 2 for 49¢
20 x 40 — 2 for 79¢
BASEMENT
White Cross Brooms
Top Quality
SPECIAL
$1.69 each
PRICHARD'S
THE HARDWARE DEPARTMENT STORE
PHONES 158 - 159 FROSTBURG, MD
Built on Confidence growing thru Service

HOTPOINT APPLIANCES and TELEVISION
R.T.S. Appliance Center
197 East Main St.
Phone 1485

MARSHALL
LUMBER COMPANY, INC.
• MILLWORK
• HARDWARE
• GLASS
• ROOFING
• INSULATION
• WALLBOARD
• CEMENT
• SAND
• LUMBER
Lonaconing, Maryland
HOmestead 3-5871

A1 USED CARS
Weekend Specials
1947 Plymouth Tudor $125.00
1949 Chevrolet Tudor $245.00
1952 Chevrolet (Sed. Del.) $575.00
1953 Ford 8 cyl. Courier (Sed. Del.) $845.00
1953 Ford 8 pass. Country Sedan, one owner, excellent condition.
1954 Ford Custom 8 cyl. F. Door, radio, heater. F.M. $1145.00
1954 Plymouth Savoy Tudor, radio, heater, Hy-Drive. $975.00
1955 Chevrolet V-8 Bel-Air Tudor, Radio, Heater. $1595.00
1956 Ford Fairlane Victoria, Radio, Heater, Ford-O-Matic, Power Steering. $2145.00
1956 Ford 8 pass. Country Sedan.
Heiskell Motor Sales
Phone 79 Frostburg

JO-LE-KAY FRIDAY AND SATURDAY SPECIALS
10 lb. No. 1 NEW POTATOES 47c
SIRLOIN AND ROUND STEAKS - 79¢ A POUND
ONION SETS ..... 10¢ A POUND
SEED POTATOES 2.59 A Bushel
ICE COLD WATERMELONS AT ALL TIMES
PARKING LOT IS OPEN AT CORNER OF GRANT & MAIN
(ENTER MAIN – EXIT GRANT)

Grand gift for Dad...
MAKE FATHER'S DAY
And Every Other Day Of The Year
ENJOYABLE
with a
BERK-LOUNGER RECLINING CHAIR
IN
BOLTAFLEX AND FABRIC COMBINATIONS
PRICED FROM
$79.50
THE DURST CO.
Phone 265 2 East Main St.

Maurice's
FROSTBURG, MD. KEYSER, W. VA. BEDFORD, PA. EVERETT, PA.
ESTABLISHED 1902

PUT YOUR HOUSE IN ORDER AND SAVE
with MAURICE'S RIGHT-PRICE POLICY

SAVE HUNDREDS OF DOLLARS DURING OUR GREAT HOME FURNISHINGS SALE!
WE'RE OFFERING THE GREATEST VALUES EVER IN
• LIVING ROOM FURNITURE
• BEDROOM FURNITURE
• KITCHEN FURNITURE
EASY CREDIT TERMS ARRANGED
TAKE UP TO 18 MONTHS TO PAY

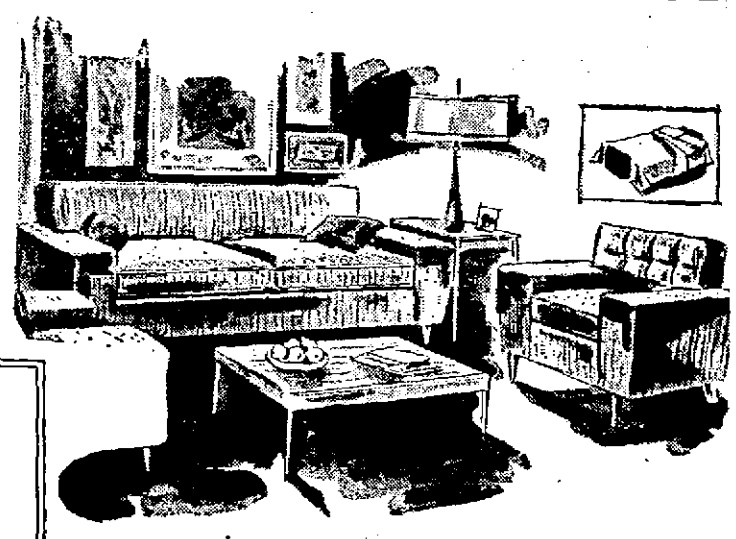

9 PIECE SOFA BED LIVING ROOM OUTFIT 159.00
An outstanding value. Outfit includes Sofa Bed, Matching Chair, 2 End Tables, Coffee Table, 2 Table Lamps and 2 Sofa Cushions. Regular 199.00 Value. But hurry — these outfits won't last long at this Low-Low price!

THIS HANDSOME CHAIR SPELLS COMFORT FOR DAD ALL YEAR ROUND
FATHER'S DAY SUNDAY, JUNE 16th
Choice of Colors
This Chair Reclines and Swivels, too.

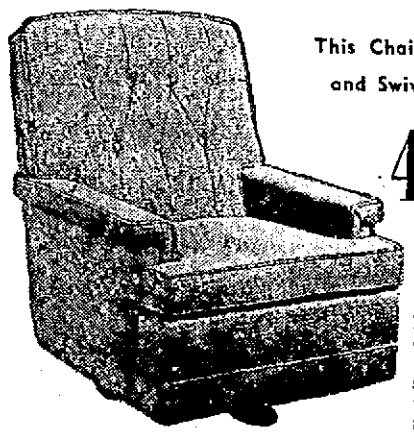

49.95
Perfect for TV viewing . . . for relaxing after dinner, and to add a smart note to your room.

ENGLANDER HOLLYWOOD BED OUTFIT
59.95
Famous "Englander" Hollywood Bed outfit Includes Box Spring, Mattress, Frame and Headboard. Twin Size only. Regular 79.95 Value — Save Now!

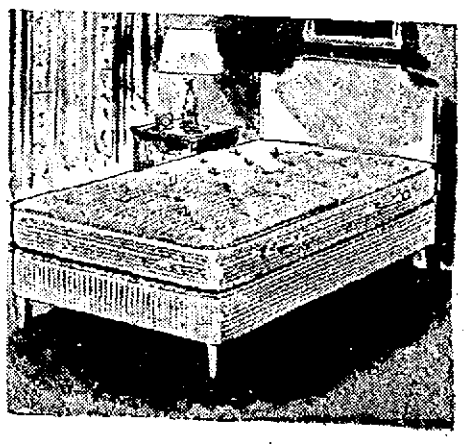

SHOP EARLY — SHOP LATE — OPEN SATURDAY TILL 9 P. M. — FROSTBURG AND KEYSER

FROSTBURG-KEYSER
And Tri-State Area News

(11) Evening Times, Friday, June 7, 1957

Morgan County School Levy Election Planned Tuesday

BERKELEY SPRINGS — An election to authorize additional Morgan County district school levies, beginning July 1, 1957; July 1, 1958 and July 1, 1959 will be held Tuesday.

Herman Goede has been appointed chairman of a committee to organize residents and work the Paw Paw end of the county. Passage of the levy would guarantee better educational facilities, he said.

1. The purposes for which additional funds are needed are: (a) To increase the salaries of teachers, bus drivers, custodians and other employees of the Board, the approximate yearly amount being $45,000; (b) To purchase equipment for the buildings of said Board and to repair and maintain existing buildings, facilities and equipment now owned or hereafter acquired, including transportation equipment, the approximate yearly amount being, $11,000.

2. That the amount for these purposes, after making due allowance for uncollected taxes shall be approximately $56,000 for the fiscal year beginning July 1, 1957; approximately $56,000 for the fiscal year beginning July 1, 1958; and approximately $56,000 for the fiscal year beginning July 1, 1959.

3. That the separate and aggregate assessed valuation of each class of taxable property within the County of Morgan for the fiscal year beginning July 1, 1956 is as follows: Class I—$2,230,760; Class II — $3,054,115; Class III — $10,349,780, and Class IV — $1,953,310 for a total of $17,598,245.

4. That the proposed additional rate of levy in cents on each class of property per $100 assessed valuation is as follows: Class I — 11.475 cents; Class II — 22.95 cents; Class III — 45.9 cents, and Class IV — 45.9 cents.

5. That the proposed years to which the additional levies shall apply are the fiscal years beginning July 1, 1957; July 1, 1958, and July 1, 1959.

Verl W. Snyder, superintendent of Morgan County schools, revealed the financial conditions and problems of the Board of Education to a Citizens Committee. The committee was representative of all the districts of the county and was asked to participate in the solution to the problem of teacher losses. He said at the beginning of this school year the county system lost 15 teachers to industry, other school systems and for other reasons.

He said that to maintain a teaching force in an area surrounded with other school systems and industries becomes more difficult each year and he fears it will get worse unless some way is found to supplement the state minimum pay for teachers. He suggested a minimum annual supplement of $500 for a master's degree and $400 for a bachelor's degree and $300 for lesser status. The estimated cost he put at about $30,000.

Snyder said that this provides nothing for enrichment or for maintainance and repairs to the physical plant for which he said $15,000 is needed annually.

Snyder said that the national average spent per pupil for education is $250 and that state averages range from a high of over $400 per pupil in New York to a low of $125 in Mississippi. Morgan county is now spending an average of $180 per pupil. Low teacher salaries, he said, was the main reason why the county average is below the national average.

He said that modern education includes many programs not a part of a school system a few years ago. For instance, he said, Morgan County schools serve 1,141 meals daily in the hot lunch program. There are 15 busses operated daily which transport 1,280 pupils to and from school on a definite time schedule. "This makes it the largest restaurant and the largest transportation business in the county."

Snyder said that the current budget of $363,000 in current expenses and $8,000 in permanent improvements is derived from two sources: State aid $252,000 and local taxes $111,000. Local taxes are collected as follows: Public utilities $63,000 and non-public utilities $48,000. With the adult population at about 5,000 the average Morgan County taxpayer pays $10 local property tax, for the support of schools. It was pointed out that the county spent $138,000 for whiskey with an average of $27.50 per adult.

In a review of the salaries of teachers, Snyder presented a list of counties headed by Brooke that pays a $585 supplement to the state minimum. Not all the competition comes from neighboring Maryland, Snyder said, because Berkeley, Jefferson and Hampshire all pay above the minimum of the state.

He said that a teacher with a Master's degree in the State of New Jersey with 10 years' experience is paid $7,300 and the maximum in this state without any supplement is $3,924 for 16 years' service. A teacher in that state with a Bachelor's degree starts at $4,000 which is more than the maximum for a Master's in this state unless supplemented. In Hagerstown, he said, teachers with a Bachelor's degree start at $3,400 and can advance in 19 years to $5,200. He said that the movement of teachers to out of state and to other counties in the state would continue unless he can offer some supplement to the present state minimum salaries. As they are lost he is forced to replace them with teachers with temporary certificates or by teachers working out of their fields.

Snyder also said citizens should be concerned about a long-term plan to meet the future needs of the schools to avoid another emergency.

He said that the most urgent overcrowded condition is at the Berkeley Springs High School where 357 pupils are attending in a school designed for about 400. He said that citizens should be looking to the building of a junior high school which he estimated would cost in the neighborhood of $373,000. At Mount Garfield, he said, a new elementary school is needed. Paw Paw will soon need two more rooms and one additional room will soon be needed at Greenwood. Berkeley Grade School will soon be overcrowded again. He estimated long term needs in the neighborhood of $550,000.

Present school revenue is needed to pay bare minimum salaries required by state law.

State Agency Over Potomac Being Urged

BALTIMORE (AP) — Gov. McKeldin, miffed at the licensing of a Potomac River casino by officials of a Southern Maryland county, has suggested that a State agency handle licensing of all commercial enterprises on the river.

"It would not be too extreme," said McKeldin in a letter to the Legislative Council, "if the licensing of and jurisdiction over all commercial activities on the Potomac were placed in the hands of a State agency rather than those of the respective counties."

Referring to "the embarrassment visited upon Maryland by officials of Charles County" in the licensing of a drinking and gambling boat which plans to operate off Freestone Point, Va., the governor asked the council to consider changes in the licensing laws.

"Obviously the floating bar, close to a so-called recreation area at Freestone Point, Va., is intended to circumvent Virginia law," he said. Virginia permits neither slot machines nor liquor by the drink.

While he made no specific requests for law changes, McKeldin did make some suggestions including the proposal for a State licensing agency.

He also said it might be well to have members of the Charles County liquor board appointed by the governor instead of by the county commissioners. Only the liquor boards of Charles and Queen Annes counties are not named by the governor.

FIREMEN'S AUXILIARY ELECTS—Officers of the Auxiliary of the Allegany-Garrett County Volunteer Firemen's Association were elected this week at Grantsville as follows: Seated, left to right, Laura Shuhart, Barton, secretary; Francis Comp, Deer Park, senior vice president; Elizabeth Zembower, La Vale, president; Aryella Loar, Midland, junior vice president and Hilda Phillips, Lonaconing, treasurer. Standing are Della Wade, Shaft, colorbearer; Anna Lee Roberts, Bedford Road, Cumberland, guard; Alma Wilt, District 16, pianist; Mary Lee Golden, Corriganville, historian; Edna Hounshell, Cresaptown, chaplain; Clara Tipton of Shaft, Lela Henry of McCoole and Elda Schell of La Vale, trustees and Margaret Arnold, Lonaconing, colorbearer. Paul Haberlein of Frostburg was elected president of the association during the Garrett County convention.

Homemakers List Meetings

OAKLAND—Homemaker clubs are featuring "Making Lamp Shades of Fiber Glass" at their June meeting. The home furnishing chairman will give the demonstration.

The international relations chairmen have a part in the program. They have contacted a war bride to tell of her homeland.

The Grantsville Homemakers' Club met yesterday at the home of Mrs. Raymond and Ollie Loechel. Mrs. Allen Baker and Mrs. Raymond Rosenberger gave the demonstration. Mrs. Herbert Layman is the international relations chairman.

The Swallow Falls Club met at the home of Mrs. James Pennington last night. Mrs. Pennington and Mrs. Inet Martin gave the demonstration. Mrs. Luke Bowman, president, presided at the international relations program.

The Casselman Valley Club will meet at the home of Mrs. Guy Hardety Monday at 8 p.m. Mrs. Clyde Tressler and Mrs. Bayard Miller will give the demonstration. Mrs. Donald Newman is international relations chairman.

The Mars Hill Club will meet at the home of Mrs. Dan Folk Tuesday at 1:30 p.m. Mrs. John Durst and Mrs. Alvin Bowser will give the demonstration. Mrs. Donald Hetrick is IR chairman.

The New Germany Club will meet at the home of Miss Zella Broadwater on June 13 at 1:30 p.m. Miss Broadwater will give the demonstration. Mrs. Bernard Merrill, county and club international relations chairman, will have the program.

Wesleyan Service Guild Plans Church-Wide Event

WESTERNPORT — Wesleyan Service Guild decided at the monthly meeting Tuesday evening in Trinity Methodist Church to sponsor a church-wide shower for Miss Ernestine Harmon of Petersburg, W. Va., who is going to LePas, Bolivia in South America as a Methodist missionary. The event will be for the purpose of securing necessary articles and equipment which she will need.

Officers were installed at a candlelight service in the chapel by Rev. L. E. Crowson, pastor. Invested were Mrs. Donald Fleek, president; Miss Catherine Crawford, vice president; Mrs. Orval Kazlo, secretary; Miss Anna Lee Wilbrow, treasurer; Miss Helen Wagoner, secretary of promotion; chairman, spiritual life, Mrs. George Daddysman; missionary education and service, Miss Pauline Whiteman; Christian social relations, Mrs. Paul Daddysman; local church activities, Miss Phyllis Adams; supply work, Miss Adair Weston; membership, Mrs. Walter Uhl; publicity, Mrs. Harry Kohne; literature and publications, Miss Jean Nofsinger and status of women, Mrs. John Ahlfield. Mrs. Vernon Frye, coordinator, assisted.

Mrs. Kazlo led the pledge service with a talk on "What Is That In Thine Hand?" At the business meeting $10 was donated to the youth fund for summer camps.

Misses Anna Lee Withrow and Catherine Crawford were appointed to head the committee for arrangements with Miss Harmon's shower. The date will be announced later.

Secret pals were revealed and new ones selected for the coming year. Refreshments were served and hostesses included Mrs. Frye, Mrs. Ahlfeld and Mrs. Ivan Wilson.

The July meeting will be an outing at the cottage of Mr. and Mrs. Rymer Ferrel, Deep Creek Lake.

Store Opens In Frostburg

FROSTBURG — A new children's wear store to be known as the "Lad and Lassie Shop" was opened here yesterday at 34 Broadway by two sisters, Mrs. Lou Davis and Mrs. Isabel D. Winner.

The store, which will feature a number of nationally advertised lines of children's wear, has been completely re-decorated and stocked with all kinds of youngsters' clothing for infants to children of eight.

Mrs. Davis has been receptionist with Dr. Adam Baer for several years and will continue to work with him during the morning hours, taking over the management of the store in the afternoon while Mrs. Winner, a housewife who resides in Consolidation Village, will operate the business in the morning.

Brief Mention

Charles Grahame, New York City, has been visiting Mrs. Saul Robison and Mr. and Mrs. Melvin Eichhorn, East Main Street.

Mr. and Mrs. Charles Harbel Sr., Bowery Street, have returned after vacationing in Phoenix, Ariz., and Baltimore.

For Rent: Three room furnished apartment. All utilities furnished. Phone Frostburg 202-W. Adv. N. T. June 7—

For Sale: 6 room, modern home, $9,000. 1 lot $1,000. Parkersburg Road, Eckhart; Phone Frostburg 56. Adv. N-T—June 5-8-10.

For Sale: Top soil, fill dirt, bulldozing. Phone Frostburg 742-W-1. Adv. N-T—June 6-7.

For Sale: 2 double block homes on First Street. Phone Frostburg 516-J. Adv.—N-T-June 7

Aluminum Storm Windows $14.95
Doors — PIANO HINGES $46.00 installed
Hasting Awnings
ARTHUR BOND
Phone 531 Frostburg

FATHER'S DAY JUNE 16th
Remember Dad with one of our . . .
SPRING NECKTIES
Priced at 1.00 & 1.50
In a Gift Box
J. B. Shannon & Co.
FROSTBURG
We Give $ & H Green Stamps

Chrysler Plymouth
Sales & Service
Morton's Garage
FROSTBURG
Phone 300

DID YOU KNOW
We Can Outfit Your Boy To Size 12?
• Suits • Jackets • Slacks • Shorts • Shirts • Polos • Raincoats • Umbrellas • Headwear
• Swim Trunks • Jeans • Pajamas • Robes • Underwear • Keds • Sox • Ties • Belts

• KIDDIE TOWNE •
A SPECIALTY SHOP FOR CHILDREN
9 EAST MAIN ST.

SPECIAL
YARD GOODS
3 yds. for $1.00
reg. $1.49 yd. ..NOW $1.19
HOUSE PAINT
$1.00 Off on a Gal.
One to a Customer
½ PRICE SALE
Discontinued Colors
Flowcote-Gloss
Semi-Gloss
WEHLER'S
5 E. Main St. Frostburg
Phone 562-W

Fishing Equipment
Headquarters for Your Fishing Supplies
Charcoal — Picnic Supplies
LEMMERT BROS.
PAINT and HARDWARE
149 E. MAIN ST. PHONE 360
"28 Years of Service"

PALACE
AIR-CONDITIONED
FRI. - SAT.
ROCK ALL NIGHT
A Sunset Production
An American International Picture
Plus
Special Featurette
"THE AMAZON TRADER"

USED POWER MOWERS FOR SALE
Thomas Gracie and Everet Warne
WE PICK UP AND DELIVER FREE
Clarysville Motors
PHONE 1100

BUILDING MATERIALS
SLEEMAN'S
Phone 318 Frostburg

BUILDING SUPPLIES
Neilson Bros.
McCulloh St.
Phone Frostburg 429

SAVE!
Buy
DASHIELL'S
Enriched Grade "A"
HOMOGENIZED
MILK
in the economical
GALLON JUGS
available at any of these neighborhood dealers:—
Via's Food Market
163 E. Main St.
Fram's Grocery
Bowery Street
W. W. Sluss & Son
110 W. Main Street
FROSTBURG
★
Filsinger Grocery Store
ECKHART
★
H. P. Stoup Grocery
LONACONING
★
Kenny's Sanitary Mkt.
Marshall Jones
Self-Serve Market
WESTERNPORT
★
Pattison Service Station
BLOOMINGTON
★
Toll Gate Fruit Market
Rt. 40 West of LAVALE

Follow the crowd to the
PARKLANE
where
PETE HARPER
will sing your favorite song while you eat the finest fried chicken.
Home Delivery—Reservations
85 Beall St. Phone Fbg. 391

Headquarters for
KEM TONE PAINTS
Over 300 shades to choose from mixed to your color choice.
"Watch Repairing Our Specialty"
Burns Department Store
22 Main St. Lonaconing
Phone HO 3-3411

CUSTOM RETREADING
14-15-16 Inch Tire Sizes
FIRESTONE FACTORY METHOD APPROVED MATERIALS
EXTRA Allowance For Good Casings on New Firestone Tires
LES' TIRE SERVICE
Phone 396 Foot Of Big Savage Mt.

"I've killed a child!"

"Never had an accident before. Never been in trouble with the law. Always tried to do right by my family and friends. Now I've killed a child—just by taking a foolish chance."

Every day it happens, often just like that, to drivers who thought accidents happen only to the other fellow—never to themselves.

Remember this. No one expects to meet death on the road. Certainly no one expects to be guilty of causing it. Yet last year, 40,000 men, women and children died in traffic accidents. Thousands of drivers—many who never had or expected to have an accident—found themselves guilty of killing someone on the highway.

Most of these deaths can be prevented—with your cooperation.

Methodists Increase Membership By 6,069

WESTMINSTER, Md. (AP)—There are 191,977 Methodists today in the area of the church's Baltimore Conference, an increase of 6,069 over this period last year.

This was brought out yesterday in the report to the conference's 173rd session at Western Maryland College by statistician Harold Milstead.

Another round of reports was programmed for today's session. Dr. Gerald O. McCulloh, director of the department of theological schools in the Methodist Church's Board of Education, will give the evening address.

The conference includes all of Maryland west of Chesapeake Bay, the District of Columbia and the three eastern-most counties of West Virginia.

Millstead reported church school members in the conference totaled 144,395 persons, an increase of 2,673 over the end of the last conference year. The average Sunday School attendance during the year was 75,181, an increase of 3,144, he said.

The Rev. William F. Dunkle Jr., pastor of Grace Church in Wilmington, Del., evaluated the hymnody of Charles Wesley during last night's observance of the 250th anniversary of his birth.

He said Wesley "has kept Methodism catholic and his songs are bridges of spirit across all denominational lines today."

Resolutions were adopted favoring chemical tests of drivers for alcohol, abolishing the death penalty, opening motels and restaurants along state highways to Negroes, and civil rights legislation "to guarantee to all Americans, regardless of race, creed or social position, the right to exercise the ballot without hindrance or intimidation."

It takes 10 coffee trees to produce a year's supply of coffee for one person.

— ADVERTISEMENT —

Popular "Get-Acquainted" Plan Resumed

The local office Aetna Finance Co. is again offering worthy persons $50 on name only for 30 days. The total cost is only $1.50. Fast, while-you-wait service is offered. Persons needing extra cash till pay day or for other expenses are invited. Other loans up to $1,500, also available. Call or see Aetna, 48 N. Centre St. Dial PA 4-5800. (Loans over $300 made under Md. Industrial Finance Act.)

W. Va. Farm Commissioner Facing Suit

CHARLESTON, W. Va. (AP)—One suit for an injunction against the state agriculture commissioner has been dismissed in Jefferson County, but another has been filed here.

Several weeks ago two Jefferson County dairy farmers, Samuel G. Michaels and Paul M. Whitmore, brought suit in Jefferson Circuit Court against Agriculture Commissioner John T. Johnson and his agents.

Michaels and Whitmore asked for an injunction to restrain employes of the Agriculture Department from entering upon their property to obtain blood samples from cattle. The samples are taken for laboratory analysis in the program to control brucellosis (Bang's disease). Unpasteurized milk from cows with the disease causes undulant fever in humans.

Counsel for the department filed a plea contending that such a proceeding against a state official could be brought only in the county in which he is located. Jefferson Circuit Judge Decatur H. Hodgers recently sustained the plea and dismissed the suit.

Now another suit asking an injunction for the same purpose has been filed here in the county in which Johnson is located, but there is a different complainant. The proceeding in Kanawha County Circuit Court was filed by David Nichols of Jefferson County.

School Conducts Closing Program

The sixth grade of Centre Street School held a closing program Wednesday with Miss Winifred E. Greene, supervisor of elementary education, as the speaker.

An address of welcome was given by James Robinson. The program also included a Scripture song; two poems, "Leetla Giorgio Washeenton" by James Lavin, and "The Yarn of the Nancy Bell" by Judith Gilford and several songs by the group, under the direction of Miss Mary Robb, music resource teacher. Instrumental groups, under the direction of Harry Malcolm and Miss Pauline Cira played several numbers.

Certificates of Promotion were presented by Thomas M. Wagner, principal and Mrs. Georgianna Nonnenmann, sixth grade teacher.

In addition to Miss Greene, guests included parents of the children, and students of the fourth and fifth grades.

Practice of wearing objects around the neck dates from the Stone Age, according to the Encyclopedia Britannica.

No. 10 Downing Street has been the official residence of Great Britain's prime ministers since 1735.

Contractors Halted From Night Work

HAGERSTOWN (AP) — Circuit Judge D. K. McLaughlin has ordered three contracting companies to halt excavation and hauling operations for the U. S. 11 bypass between 10:30 p.m. and 6:30 a.m.

The order came following a complaint by Mr. and Mrs. Ralph Newkirk. They had sought an injunction to stop all work on the bypass, contending the operation was damaging their home and depreciating its value, and endangering their health.

Judge McLaughlin refused to issue the injunction, but told the three firms it was "unreasonable to conduct a noise-making operation all night adjacent to a residence where people are lying to sleep."

The Lorain Construction Co. and Eastern Contractors, Inc., both of Baltimore, and Wright Construction Co. of Columbia, Ga., had been excavating and hauling shale across from the Newkirk home on a 24-hour basis.

The judge also ordered the firms to cut down on dust and dirt of which Newkirk had complained. He said the court would retain jurisdiction in the case at least until the contractors have complied with its orders.

Missing Boy Found In North Carolina

City Police have reported locating a 14-year-old local boy who has been missing from his home since May 15, in North Carolina. The boy, Robert Wayne Sites, had run away with a companion who has since returned home.

Lt. James E. Van said the other boy supplied information which he forwarded to Statesville, N. C. Police there latter called to say they had taken the boy into custody.

Girl Crowned By Underwood At Festival

BUCKHANNON, W. Va. (AP) — Gov. Cecil Underwood crowned Miss Andrea Lea Giambrone as queen of the 16th annual Central West Virginia Strawberry Festival yesterday.

Coronation of Miss Giambrone, an 18-year-old Elkins High School senior, was an opening day feature at the two-day festival. Activities also included coronation of a festival king, Kenneth F. Dickenson of Philippi. He was crowned by Secretary of State D. Pitt O'Brien.

On the program tonight was a firemen's parade with some 25 fire departments and several bands participating.

Growers' exhibits of strawberries are on exhibit on the West Virginia Wesleyan College campus. A strawberry auction was held today and another is scheduled for tomorrow afternoon. Strawberry shortcake is being served to festival visitors in the basement of the college gym.

Storm Movements

Storms usually travel across the United States from west toward the east, but sometimes from the northwest toward the southeast or from the southwest toward the northeast.

Turnpike Case Called "Persecution"

HARRISBURG, Pa. (AP) — Defense counsel charged "political persecution" yesterday at the trial of nine men accused of conspiring to swindle the Pennsylvania Turnpike Commission of 19½ million dollars.

The accusations were made shortly before two State officials gave testimony which went little beyond a rundown on the 20-year history of the superhighway.

"If this is a bona fide prosecution and not a political persecution, then where is Lawler?" Asked Carl B. Shelley, defense attorney.

He referred to Highways Secretary Joseph J. Lawler, a member of Democratic Gov. George M. Leader's administrative team.

Two of the nine men indicted, Thomas J. Evans, former commission chairman, and James F. Torrance, suspended member of the commission, are Republicans. Both are charged with conspiracy and misconduct in office in connection with turnpike contracts awarded the Manu-Mine Research and Development Co., of Reading, Pa. The State says Manu-Mine asked for nearly 8 million dollars to fill mine voids under about six miles of the northeastern extension of the toll road.

Lawler, as an ex-officio member of the commission, voted to approve the contract in February, 1955.

WHAT IS IT? WHERE IS IT?
Answer Page 8

Cumberland's Oldest Pharmaceutical Institution

PRESCRIPTIONS

Lichtenstein's
Medical Arts Pharmacy
38 North Liberty St. Phone PA 4-3730
• FREE DELIVERY •
OUR SPECIALTY
Samuel Wertheimer

We Deliver In Cumberland Cresaptown and points between LaVale Ridgeley Jane Frazier Village
•
Use Your 1st National Charge Account

A&P SUPER MARKETS

GOLDEN RIPE BANANAS 2 lb. 29¢

CALIFORNIA LONG WHITE POTATOES 10 lb. bag 59¢

A & P KETCHUP 2 14-oz. bottles 33¢

FRESH FLORIDA CORN 6 ears 39¢

SUPER RIGHT CHUCK ROAST lb. 35¢

S. T. LITTLE

SALE

$29.50 Schick "25" Electric Shavers

NOW ONLY

$18.75

While They Last

Choice of Four Colors
White, Tan, Red or Green

The S. T. Little Jewelry Co.

REMEMBER PAPA!

(FATHER'S DAY IS JUNE 16TH)

with a wonderful gift from HAFER HOUSE

• Fine Furniture Gifts •
• Interior Decorating •

Here are a few suggestions . . . come in and browse for something special for your man

Hand Crafted Leather Cased ASH TRAYS $3.25
Set of 4 Nested Leather Covered Ashtrays . . . $4.95
Hand Crafted Leather Cigarette Boxes - - - - - - - - - - - - - $8.25
For His Den . . . Handsome Bird and Dog Placques from - - - - $2.25
Hand Crafted Leather Waste Baskets from $22.50
Mosaic Top Chairside Tables - - - - - - - - - - - - - $12.95
Wall Clocks and Barometers from $19.95

Hafer House
John J. Hafer FURNITURE & GIFTS
221 Baltimore Ave., Cumberland, Md. Phone PArkview 2-2333

Nothing to buy, nothing to do . . .

Win your Westinghouse

"Heart's Desire" Appliance, Free!

AT STERLING ELECTRIC!

• Simply come to Sterling Electric as soon as possible. . . . look over all the wonderful new Westinghouse appliances. . . . select the Westinghouse appliance your "Heart Desire's". . . . Fill out the "Heart Desire" registration card which will be given to you by one of our salesmen. . . . and place it in the mammoth drawing wheel. . . . If your name is drawn at the end off the "Heart's Desire" adventure you will be given the Westinghouse appliance you have listed on your card absolutely free. . . . only one registration per person and need not be present to win. . . . the winner will be notified.

COME IN REGISTER ALL THIS MONTH! OFFER EXPIRES JUNE 29!

FREE... "HEART'S DESIRE" SPECIAL!

$69.95 MOTORIZED DELUXE BAR-B-QUE GRILL PLUS $100 TRADE-IN ON THIS 13 CU. FT. WESTINGHOUSE FREEZER-REFRIGERATOR

SAVE $100

ONLY 4.25 WEEKLY WITH YOUR TRADE PLUS FREE GRILL

• Big 10.8 cu. ft. refrigerator section
• 84 lb. true-zero degree freezer
• Full depth glide out shelves
• New showcase crisper on door tilts down
• New cheese, butter and egg dairy pantry
• Special meat and utility drawers

STERLING ELECTRIC CO.

100 N. CENTRE ST. GET DEPENDABLE LOCAL SERVICE! PA 2-4800

Local -:- Comics -:- Classified

Cumberland Evening Times

The Newspaper For The Home

Member Associated Press

FRIDAY, JUNE 7, 1957

Second Section

Youth Dies Of Injuries In Accident

Robert Leo Harvey Hurt Monday While Riding In Park Area

Robert Leo Harvey, 17, of 8 Marion Street, died early this morning in Memorial Hospital of injuries suffered in an automobile accident Monday afternoon in Constitution Park.

An 11th grade student at Fort Hill High School, Harvey was an occupant of a car which apparently went out of control while descending a hill in the vicinity of the park's deer pen.

Harvey suffered fractured ribs, shoulder injuries, shock and concussion in the mishap in which two other youths, Garry Hammond, 18, also of 8 Marion Street, and Robert F. Newcomer, 19, of Fort Ashby, were also injured. Harvey and Hammond were cousins.

Hit Two Trees

City Police Officer Ernest M. Powell, who investigated the accident, said the car in which the boys were passengers, careened to the right of the road, rammed into a tree, whirled around and crashed into another tree. The vehicle was demolished and the trees destroyed, Officer Powell said.

A former resident of Baltimore, Harvey had been residing with an uncle, Leo Hammond, for the past eight years. He was born in Cumberland, a son of George and Helen (Hammond) Harvey, both of Baltimore.

He had been employed at the Embassy Theatre and had also refereed basketball games for the City Recreation Department. He was a member of St. Patrick's Catholic Church.

Other Survivors

Surviving, besides his parents and the uncle with whom he resided, are a sister, Miss Barbara Harvey, Baltimore; maternal grandparents, Mr. and Mrs. James Hammond, and paternal grandfather, Harry Harvey, all of this city.

The body is at the Hafer Funeral Home. A requiem mass will be celebrated Monday at 9 a. m. at St. Patrick's Church and interment will be in Hillcrest Burial Park. Pallbearers will be Jerry and James Hammond, Thomas Wilson, George Miller, Michael Zembower and Ronald Michael.

The rosary will be recited at the funeral home at 7:30 p. m. Sunday.

Sixth Grade At LaVale Gets Honors

Closing exercises for the sixth grade of LaVale School were held last night in the school auditorium.

The speaker was Dr. W. Ardell Haines, principal of Allegany High School, and presenting certificates of promotions was Theodore Foote, supervisor of art for the Allegany County Board of Education.

Following the processional, the invocation was given by Rev. T. R. Hall, and the program included the following:

"Children's Prayer," graduation sixth grade; welcome, Gordon Haines; "The Flag Speaks," sixth grade; "Two Guitars," Ilsa Duke and Jean Paladino.

"The Pirate Cook," Judith Ringler; "Geography," Jane O'Brien; "Trees," choral reading class; "Graduation Day," Larry Shinnamon; "Results and Roses," Connie Ellsworth.

"A Czech Walking Song," Robert Laird; "Between Two Loves," Georgianna Crowe and Bonnie Taylor; "Afterward," Sue Foote, and "Farewell," Ilsa Duke.

A number of musical selections were directed by Miss Mable Myers. The program was arranged by Miss Mary E. Straw, Sixth Grade teacher.

Quality Control Group Has Dance

Cumberland's American Society for Quality Control dismissed manufacturing processes and statistics last night as the annual ladies' night was held at the Ali Ghan Shrine Club.

Movies were shown and dancing followed. Officers completing their terms are W. A. O'Brien, chairman; J. S. Sirockman and R. E. Hunter.

The social meeting was the final event of the season. Regular meetings will be resumed in September.

Mrs. Silcox Qualifies As Funeral Director

Mrs. H. Lee Silcox has been informed by the State Board of Funeral Directors and Embalmers that she has qualified as a funeral director as the result of tests taken in March at Baltimore.

Mrs. Silcox had been assisting her husband in the operation of the Silcox Funeral Service, here.

OPEN AIR DISCUSSION — An open air discussion of alleged damage to the cars and clothing of employes of the Kelly-Springfield Tire Company was held this morning outside the City Hall. A caravan of about 50 cars, covered with fly ash reportedly from the River Plant of the Potomac Edison Company, arrived at the City Hall shortly after the end of the Kelly plant's 11 to 7 shift. Mayor Roy W. Eves telephoned Henry W. Price, local PE manager, who talked with the group, informing them he would investigate the grievance personally. Stains from the deposit of fly ash, allegedly made early this morning, can be seen on the roof of the light-colored car in the foreground. Price is the man wearing the hat in the picture. Mayor Eves is facing him while listening to the statement of one of the Kelly spokesmen.

Zoning Topic For LaVale Unit Meeting

Session Planned For Monday Night At Fire Quarters

Zoning and the forthcoming referendum on that issue will be one of the topics to be discussed by the board of directors of the LaVale Civic Improvement Association at its bi-monthly meeting Monday at 7:30 p. m. in the LaVale Fire Hall.

Gilbert Bohn, association president, said residents of District 29 are invited to attend this session.

To File Petitions

And today Walter N. Hedrick, chairman of the association zoning committee, said more than the required number of signatures have been obtained for four candidates for the proposed zoning board.

These petitions will be filed tomorrow with the Allegany County Board of Election Supervisors so that the candidates can be qualified to run.

Each candidate must submit a petition containing the signatures of at least 20 qualified voters of District 29.

At the referendum, residents of the district, with the exception of the Cresaptown special taxing area which overlaps into District 29, will vote first for or against zoning, and second for a three-member zoning board which will operate if zoning passes.

To Distribute Material

Hedrick said the four men who agreed to be candidates representing divergent areas of the district, are Leslie J. Clark, W. William Yoder, John J. Rowan and C. Arthur Lancaster.

Two other candidates having petitions circulated in their behalf are James E. Robertson, Cash Valley Road, manager of the local Social Security office, and C. A. Smith, National Highway, service manager of the Steinla Motor Company.

Boy Scouts will distribute material concerning zoning and the special election tomorrow and June 15.

Three Men Join Army Active Duty Program

Three area men have enlisted in the two-year active duty reserve program of the Army at the local recruiting station.

They are John M. Robertson, son of Mr. and Mrs. Melvin Robertson, RD No. 1, Frostburg; Leslie Paul Miller, son of Mr. and Mrs. Jacob T. Miller, Charleston Street, Lonaconing; and Benjamin C. Dean, son of Mrs. Mary Dean, Romney, W. Va.

Irate Kelly Plant Workers Make Fly Ash Complaints

A delegation of approximately 50 irate employes of the Kelly-Springfield Tire Company drove to the City Hall this morning to offer visual evidence to Mayor Roy W. Eves of the discharge of fly ash.

The fly ash, the delegation claims, comes from the River Plant of the Potomac Edison Company and has resulted in heavy costs to Kelly employes who leave their cars parked on company lots during the third shift (11 p. m. to 7 a. m.).

The hoods and tops of the cars were thickly covered with the sooty substance and the car owners showed that it was impossible to blow off or wash off easily.

Price Makes Inspection

Mayor Eves telephoned Henry W. Price, local manager of the Potomac Edison, who after arrival and inspecting some of the cars, carried on a brief conversation with the mayor and Kelly delegation.

Price asked how the group was so positive that the residue came from PE stacks, and was informed that the discharge was easily visible, with most of the ash descending for about 30 to 45 minutes beginning at approximately 1:30 a. m. today.

Charles B. Krimm of LaVale and L. W. Leasure, 456 Baltimore Avenue, who were spokesmen for the Kelly group, informed Price that complaints had been made with the power firm over a period of at least two years. Today's action, the spokesmen said, was taken to bring the matter to a head since the expense of washing, waxing and protecting the finish of cars was becoming unbearable.

Price pointed out that a daily inspection of the River Plant is made, that he is in daily contact with officials there and that all operating procedures are closely checked to insure against heavy deposits such as was evidenced by the streaked automobiles this morning.

Done Under Inspection

The discharge operation was done under special inspection this morning, Price also said, adding that the humidity in the spring and fall months almost always results in a unusual number of complaints. The humidity and early morning due fall, he explained, causes any fly ash that escapes from the stacks to fall instead of being blown away.

Price assured the group that he would check the River Plant operations and see that all precautions are being taken. He informed the delegation that he had been told the wind direction at the time the discharge was made this morning would have carried the fly ash away from the Kelly parking area.

Mayor Eves said the first time he was informed of the situation was two weeks ago when Kelly employes presented a petition asking the city take measures to force the stop of the heavy fall of fly ash. At the time, Mayor Eves said he contacted Price and informed him of the complaint and was assured that an investigation would be made.

Hard To Wash

The mayor said that he had assumed there was a possibility of defective equipment at the River Plant, or else there had been an unusually heavy blowout of fly ash.

When the petition was presented, one of the complaints was the difficulty in removing the ash deposit. Police and Fire Commissioner William V. Keegan asked that two of the cars be brought to the fire station. Hosing by Fire Department personnel showed that cold water was of little or no good in getting rid of the deposit, the operation resulting in smearing.

Krimm and Leasure pointed out that warm water was needed and that washing also removed the wax and finish of the cars. Others in the delegation said washing expenses ran as high as $6 weekly, with one car owner claiming that he was forced to pay for the re-painting of a year-old car, with the firm he bought it from stating it would not be

(Continued on Page 14)

Obituary

BRANDES—Arthur R., 62, Washington.
LEONUM — Mrs. Marie J., 71, Greenville, S. C.
MULL — Oscar E., 68, Seward, Pa.
NEAT — Samuel A., 67, Barton.
PARKER — Rev. Paul S., 71, Oakland.
RIZER — Thomas G., Martinsburg.
SIMS — William E., 81, Oakland.
VEACH — John W., 84, Petersburg.
WATKINS — Mrs. Lewis F., 61, Rowlesburg.

Samuel A. Neat Sr.

BARTON—Samuel Arthur Neat Sr., 67, died yesterday at Newton D. Baker VA Center, Martinsburg, W. Va., where he had been a patient three weeks.

A native of Barton, he was a son of the late Noah and Margaret (Dennison) Neat.

Mr. Neat was a veteran of World War I and retired from the Cumberland and Pennsylvania Railroad in 1942 after 14 year's service. He also was a member of Barton Methodist Church.

Surviving, in addition to his widow, Mrs. Mary (Brown) Neat, are three sons, Walter Samuel, Barton; Sgt. 1/c David Neat, with the U. S. Army in Korea, and Arthur Neat, Monessen, Pa.; five daughters, Mrs. Grant Smith, LaVale; Mrs. Vernon Green, Lonaconing; Miss Phyllis Neat, Washington, D. C., and Misses Rose Mary and Carolyn Neat, both at home; three brothers, Percy, Halethorpe, Md.; Herbert, Houston, Tex., and Scott Neat, Piedmont; two sisters, Mrs. William Guy, Osage, W. Va., and Mrs. Sarah Stotler, Cumberland, and 10 grandchildren.

The body is at the Boal Funeral Home and will be taken to the residence tomorrow morning.

Services will be conducted Monday at 2 p. m. at Barton Methodist Church. Burial will be in Mt. View Cemetery. Rev. Byron Keesecker will officiate.

Barton Post 189, American Legion, will conduct military rites at graveside.

The body will be taken to the church at noon on Monday.

Thomas G. Rizer

Thomas Gordon Rizer died May 30 at Newton D. Baker VA Center, Martinsburg, W. Va.

He was a son of the late Edwin F. and Anna (Shuck) Rizer Sr.

Services were conducted yes-

(Continued on Page 14)

Extension Of Insurance Held Legal

County Board Told Liquor Group Can Receive Protection

Members of the Allegany County Board of Alcoholic License Commissioners, the two board inspectors and clerk to the board can be included in the accident and health insurance policy coverage of the county.

Gorman E. Getty, attorney to the Allegany County Board of Commissioners, said he had been asked by Commissioner Charles N. Wilkkinson to determine if three members and three employes of the liquor board could be covered.

Getty said the insurance company which has the group policy covering the county employes is willing to take in the liquor board personnel. The liquor board has a separate budget which is paid from license fees collected each year.

James Bishop, county treasurer, handles the liquor board budget payments and he told the commissioners there is enough money in the contingent fund to pay for the board's share of the insurance cost. The employes and board members will make contributions for their share. They have been covered under Social Security and the pension system, he added.

Getty also explained to the commissioners that residents in the Vocke Road section wanted to know the procedure to be followed in having a street in that section named. The street is listed on deeds but is unnamed.

C. M. Diehl, a representative of the property owners involved, appeared before the board to inquire concerning the matter. Getty explained that the property owners would have to give rights of ways, and when they petitioned the county to take the street into the county system the name they selected should be listed.

63 Graduate At Parochial School Here

Sixty-three eighth graders received diplomas upon their graduation from SS. Peter and Paul School this morning in SS. Peter and Paul Catholic Church.

Rev. Marius Elsener, OFM Cap., presented the certificates to 23 boys and 40 girls.

Awards for highest scholastic averages went to William Leasure, Barbara Drumm and Kathleen Mors, first honors, and James Robinette and Margie Kreidler, second honors.

Leasure and Robinette were presented four-year scholarships to LaSalle High School which they won in competition over boys from seven county parochial schools.

Parent - Teacher Association awards for athletic effort and sportsmanship went to Philip Barbe, Edward Dressman and Charles O'Rourke, and Peggy Scott, Barbara Hodell and Alice Cumiskey.

The awards and diplomas were presented during a solemn Communion Mass this morning.

Today at 8 p. m. the parents of eighth graders will entertain the class at a party in the parish hall.

Stutzman Re-elected AFL Vice President

Charles E. Stutzman, business agent of Local 453, Teamsters and Chauffeurs Union here, was re-elected a vice president of the Maryland-District of Columbia American Federation of Labor at its convention yesterday in Washington.

Stutzman was also elected a delegate to the national AFL convention to be held in Miami in December.

Many Receive Honors At State College

Eighty-Four Awarded Degrees In Ceremony At Frostburg School

Eighty-four students received bachelor of science degrees and 31 associate in art degrees at the 54th commencement of Frostburg State Teachers College this afternoon.

The program was held in Compton Hall auditorium and was followed by a reception for graduates, relatives and friends.

Honor graduates among those receiving the bachelor of science degree and making an accumulative average of 2.25 or better follow:

Shirley Ann Kammauf, Cresaptown; Marie Bone Goldsworthy, Ronald Lawrence Sheally, Margaret Marie Zembower, James Edward Andrews, Floyd Nelson Ryan, Phyllis McKenzie Hicks, Joseph George Steen, Janet Ellen Taschenberg, Leo George Kotschenreuther Jr., Margaret Susanne Nixon, and Willard Elizabeth Riggs, all of Cumberland.

Charles William Smith, Baltimore; Lauren Lee Pryor, Hagerstown; John Walter Swope and Donald Cale Drury, both of Williamsport; Harry Francis Fauber, Mt. Lake Park; William Eldred McGann, Frostburg; and Joyce Elaine Warnick, Barton.

Other Honor Graduates

Honor graduates in the associate in arts group follow:

Bruce Bishop Holland and Leo Knight Norris, both of Cumberland; Nancy Jean Demey, Island Park, N. Y.

Charles W. Willis, superintendent of schools for Harford County gave the address with R. Bowen Hardesty, Frostburg president, conferring degrees. Diplomas were presented by William A. Gunter, Cumberland, a member of the State Board of Education. Ivan C. Diehl, dean of instruction, presented honors.

A letter from Gov. Theodore R. McKeldin extending his greetings was read by President Hardesty.

An organ prelude "Allelujah," Mozart, opened the program with Mary Drum Bollino as organist. The processional was "Pomp and Circumstance."

Board Members Attend

The audience sang "The Star Spangled Banner" and the Rev. William R. Snyder, pastor of St. Luke's Lutheran Church, Cumberland, gave the invocation. "God of Our Fathers" was sung by the Maryland Singers with Dr. Ward K. Cole conducting. The recessional was "March in D Major."

State Board of Education guests present were Jerome Framton Jr., vice president, and George C. Rhoderick Jr., member. Members of the Department of Education present were Dr. and Mrs. David W. Zimmerman, assistant superintendent, Dr. Howard Bosley, superintendent of finance, Dr. Theodore Boston, director of accreditation, and Dr. Harold Reese, supervisor of curriculum and Mrs. Reese.

Johnson Heights Holds Program

Closing exercises were held yesterday afternoon at Johnson Heights School with Miss Loretta McGeady, principal, introducing the graduates of the sixth grade. Mrs. Lenore Resser accepted the graduates.

The program opened with the Processional, followed by the song, "Pledge to the Flag." A choral reading, "Psalm 100" and band selections were sung and a choral reading, "The Liberty Bell" preceded selections by a stringed orchestra.

A song, "In the Plaza," was presented and the School Patrol was then installed. "Graduation Day" was sung and then the Recessional completed the program.

The music was under the direction of Miss Grace Swanson, Miss Pauline Cira and Robert Nutter.

KILLED BY CAR — John Robert (Bobby) Anderson, six-year-old son of John and Matilda (Quartucci) Anderson, 924 Kent Avenue, was fatally injured last night when he was struck by an automobile in front of his home. Observers said the youth darted into the path of a car driven by Raymond G. Frantz, 42, of 40 Lamont Street, after running down a steep bank while chasing a ball. The body is at the Scarpelli Funeral Home.

Kent Avenue Boy Fatally Hurt By Car

Bobby Anderson, 6, Chasing Ball, Runs Into Path Of Auto

John Robert (Bobby) Anderson, six-year-old son of John and Matilda (Quartucci) Anderson, 924 Kent Avenue, died last night after he was struck by a car in front of his home.

Observers said the youth ran into the path of the auto after darting down a steep bank while chasing a ball. Driver of the car, Raymond G. Frantz, 42, of 40 Lamont Street, this morning posted bond for action of the grand jury after a preliminary hearing before Magistrate J. Milton Dick on a charge of manslaughter by motor vehicle.

A mass of the angels will be celebrated for the young boy at 10 a. m. Monday at St. Mary's Catholic Church. Interment will be in Sunset Memorial Park. The body is at the Scarpelli Funeral Home.

Fractured Skull

Death, according to Dr. H. V. Deming, deputy county medical examiner, resulted from a fractured skull. He said the only other marks on the body were abrasions on the left forearm and abrasions on the left leg, which was run over by a wheel of the car.

The fatal accident occurred about 7:45 p. m. shortly after the car driven by Frantz, a Street Department driver, left the Fort Hill stadium after he refereed a softball game, according to Edwin R. Lilya, county investigator.

He said Frantz reported he did not see the boy until he stopped the car after hearing a thump.

Carl D. Long, Wiley Ford, W. Va., who was following Frantz from the ball grounds, said the child ran down from a steep bank chasing a ball.

He said just as the boy caught the ball he ran against the side of the car, bounced back and struck his head against the concrete pavement and then went beneath the right rear wheel. He said Frantz stopped within a car length.

Helped To Hospital

Mr. Long and the driver of the third car in the line of traffic from the stadium, Lee Rhodes, of 121 Offutt Street, helped take the child to Memorial Hospital in the Frantz car. He died shortly after being admitted.

The lad, Long said, was conscious, but lost consciousness on the way to the hospital.

Rhodes said the boy ran out from his own yard and hit the back fender of the car before rolling under the wheels.

Frantz told authorities he

(Continued on Page 14)

LaVale Vote Data Asked By Gun Club

Zoning Referendum Costs To Be Paid By County Board

A letter was received by the Allegany County Board of Commissioners today from the Haystack Mountain Rod and Gun Club concerning the zoning bill referendum for District 29.

The letter, signed by Shirley D. Russell, secretary, stated that members of the club would like the commissioners to have the zoning bill printed in its entirety in local newspapers so that they could ascertain what it provides. The club also wanted to know who pays for the election.

Earl E. Manges, chairman of the Board of Election Supervisors, was at the commissioners meeting on another matter and told the commissioners that the bill provides that the referendum be conducted by the election board and that there is no provision for payment of costs. This means that the county, in effect, pays the election cost, Manges said.

County Obligated

Manges explained that with the Election Board authorized to conduct the voting and no specific provision on payment of costs included in the bill the county would be obligated.

J. Walker Chapman, county roads supervisor, submitted to the board the $1,500 bond of the Cumberland and Allegheny Gas Company in connection with laying of a new gas pipeline along several county roads in LaVale.

Chapman explained that the bond insures that the roadways will be replaced in their former condition after the gas pipeline is installed.

Chapman also reported on a number of road complaints. He said that a complaint concerning broken sewer line on Humbird Street in Ellerslie reported last week should be turned over to the County Health Department.

Signs Damaged

He also reported that vandals have damaged the 25-mile-an-hour signs placed on DeHaven Road recently. Firearms were used in damaging the signs. Chapman said he inspected the Lower Town Creek Road on the complaint of George Schoenadel. "I've seen it in worse shape," Chapman told the board.

Chapman was authorized to install pipe in a ditch running from the intersection of Calla Hill and Jealous Row in Mt. Savage. Water from the ditch has been running into the basement of a home nearby. This was determined during an inspection a few days ago, Chapman said, by noticing that wash water from a residence above seeped into the basement. The bluing in the wash water showed up in the basement, he explained.

Mrs. A. M. McElfish appeared before the board to ask that loose boards on a small bridge near her home on Pea Vine Run be repaired. She said the rattling of the loose boards disturbed her husband, who has been sick abed for more than a year. The matter was referred to Chapman.

Bank Opening On Monday

The official opening of the Cresaptown branch of the Second National Bank will be held Monday at 10 a. m. with an informal ribbon-cutting ceremony.

Joseph M. Naughton, bank president, said officials of Cresaptown, bank directors and the personnel who will staff the recently completed bank will be on hand for the ceremony.

Invited to attend from Cresaptown are Wilmer C. Knepper, president of the Civic Improvement Association, and Joseph G. Wenrich, water commissioner and past president of the association.

Joseph F. Stakem, assistant vice president of the Second National Bank, has been named executive officer in charge of the branch bank and will be assisted by Mrs. Stella A. Twigg and Gerald P. Campbell, employes in the local bank.

Open house at the new institution is planned Saturday from 1 p. m. to 5 p. m. at which time the public will be given an opportunity to inspect the bank. Souvenirs and prizes will be presented.

Banking hours at the Cresaptown Branch will be 10 a. m. to 2 p. m. Monday through Friday with additional banking hours of 3 p. m. to 5:30 p m on Monday and Friday.

NBA Suspends Moore In Mandate Violation

GRAND RAPIDS, Mich. (AP) — The National Boxing Assn. today suspended light heavyweight champion Archie Moore for failure to fight challenger Tony Anthony at Detroit in a title defense.

NBA President Floyd Stevens said the suspension automatically followed an association mandate which ordered Moore to meet Anthony today according to an agreement after Anthony defeated Chuck Speiser.

Second Baptist Church Plans Youth Activities

The annual Youth Week activities at Second Baptist Church will begin Sunday morning when the pastor, Rev. Cornelius B. Davis, will turn the keys of the church over to Dwight Simpson and Charles Robinson Jr., co-pastors of Youth Week.

Simpson will deliver the message at the 8 p. m. service Sunday, while Robinson will deliver the message at the same service on June 16, Rev. Mr. Davis said.

Other youth leaders, all members of the Baptist Training Union, who will assume leadership of church activities during Youth Week are:

Peter Smith Jr., Sunday School superintendent; Elizabeth Tipton, Training Union director; Marcella Adams, Woman's Missionary Union president; Joel Smith, Brotherhood president; Jack Tipton, treasurer, and Charles Haislep, financial secretary.

Edward Norris, Frank Robinson, Ronald Hudson and Joseph Tipton, deacons; Betty Leidinger, Betty Ketterman, Sherry Breighner, Anna Marie Tipton, Carol Popp, Diane Robinson, Sunday School superintendents.

Judy Popp, Marlene Tipton, Maxine Hudson, Marcia Ann Adams, Judy Shryock, Training Union department leaders. Charles Davis, Richard Knippenburg, Ronald Peters, Dean Kenny, John Rice, Robert Knippenburg, ushers.

Terrence Shaffer, Brenda Frantz, Nancy Huff, Carolyn Cooper, Mary Jane Adams, Patty Davis, Patty Phillips, Rose Marie Evans, Woman's Missionary Union circle chairmen.

Features of the Youth Week activities will include a Family Night picnic Tuesday, beginning at 6 p. m. at the church's picnic grounds on Creek Road, and a hay ride Friday, beginning at 6 p. m. and originating at the church.

County Prepares Plans For Assessor's Office

Specifications on bids for new office furniture and equipment for use by the County Assessing Department at the Court House are being drawn by the Allegany County Board of Commissioners.

The new equipment will include three metal typewriter desks, five flat top desks of varied size, one metal desk, a metal table, five four-drawer letter size files. The bids will carry a provision that offers must be made on used office furniture which can be inspected at the Court House.

The Assessing Department is being given additional space for its work as a result of the county commissioners moving their meeting place to the former auxiliary court room on the second floor of the Court House.

The commissioners have accepted the bids of the Frostburg Auto Company to furnish two dump trucks of two-ton model for use by the County Roads Department. The Frostburg firm was the low bidder among six firms which submitted bids.

It will supply one truck for $3,247 and the second for $3,200. The price variance comes from the trade in offer on two used vehicles of $947.90 and $994.60.

Bids by the Super Concrete Company to furnish 10,000 tons of CRD stone and 10,000 tons of three grades of crushed stone were accepted by the board. The local firm was low bidder. The only other bid was by the Cumberland Cement and Supply Company.

Beer Permit Revoked

The beer license of Dailey W. Shockey, operator of the Stucco Tavern in Keyser has been revoked by Roy D. Platt, beer commissioner for West Virginia. The revocation resulted from a charge of falsification of the application.

Births

ANDERSON — Mr. and Mrs. Fred H., 642 Fayette Street, a daughter today at Memorial Hospital.

BRADY — Mr. and Mrs. Joseph, Frostburg, a son yesterday at Miners Hospital there.

GROVES — Mr. and Mrs. Ellsworth, 130 Humbird Street, a daughter yesterday at Memorial.

HARTMAN — Pfc. and Mrs. Carl L., a daughter May 23 at Necharsulm, Germany. The paternal grandmother is Mrs. Opal Hartman, Ridgeley.

BECKLEY — Mr. and Mrs. John R., 501 Columbia Avenue, a son today at Memorial.

SEIB — Mr. and Mrs. Jacob, Frostburg, a daughter today at Miners.

UPLINGER — Mr. and Mrs. Thomas, Danville, a daughter yesterday at Memorial.

Playlot Group To Meet

The Mapleside Playground Association will meet today at 7:30 p. m. in Mapleside Methodist Church. Plans will be formulated for a membership campaign.

Battery Sale!
45 Plate Auto Battery
18 Month Guarantee
Cyclo Battery $7.00
AND OLD BATTERY.
Southern States
Cumberland Cooperative
811 N. Mechanic St.

ACCIDENT VICTIM — Kenneth R. Legge, 17, son of Mrs. Hazel (Flick) Legge, Piedmont, and the late Charles R. Legge, was killed yesterday morning in a highway accident on Route 219 at Summit Township, Pa. The driver of car, Earl W. Conn, 31, of Westernport, has posted $1,500 bond on a charge of involuntary manslaughter. Police said the car apparently went out of control and crashed into a telephone pole. Services will be held Sunday at 2 p. m. at the Boal Funeral Home, Westernport, and interment will be in Philos Cemetery there.

Brewster Plea Denied

WASHINGTON (INS) — Federal Judge John J. Sirica refused today to dismiss contempt of Congress charges against West Coast Teamsters Union Boss Frank W. Brewster.

Obituary

(Continued from Page 13)

terday in Arlington National Cemetery.

John W. Veach

PETERSBURG—John William Veach, 84, died yesterday at the home of a daughter, Mrs. John Rinehart.

Born at Lahmansville, he was a son of the late William and Jane (Seymour) Veach. He held membership in Lahmansville Evangelical United Brethren Church.

Surviving, besides the daughter with whom he resided, are two sons, Otto Veach, York, Pa., and Glenwood Veach, Lahmansville; 11 grandchildren and 19 great-grandchildren.

The body is at the Schaeffer Funeral Home.

Services will be conducted Sunday at 2 p. m. (EST) from the Lahmansville EUB Church with Rev. Joseph Sheesley and Rev. Benjamin Reed officiating. Interment will be in Lahmansville Cemetery.

Arthur R. Brandes

Arthur R. Brandes, 62, of Washington, died last Sunday in Sibley Hospital, Washington.

A lifelong resident of Washington, he was a real estate agent there.

He is survived by his widow, Mary (Fahey) Brandes, formerly of Cumberland; three brothers, Walter and Herbert Brandes, both of Washington, and Clarence Brandes, Coral Gables, Fla., and a sister-in-law, Mrs. George Hughes Sr., city.

Services were conducted Tuesday in Washington, and burial was in Prospect Hill Cemetery.

William E. Sims

OAKLAND — William E. Sims, 81, McHenry, died yesterday in the Evans Nursing Home where he had been a patient six months.

A lifelong resident of Garrett County, he was a son of the late George and Eliza (Tasker) Sims. Mr. Sims was a member of the Methodist Church.

Survivors include a son, J. Randall Sims, Mt. Lake Park; two grandchildren and a great-grandchild.

Services will be conducted tomorrow at 3:30 p. m. at United Brethren Church at Loch Lynn. Rev. Byron Blair, pastor, will officiate and burial will be in Pleasant Valley Cemetery.

The body is at the Leighton Funeral Home here.

Dr. Stafford Funeral

Services for Dr. Ira Hayes Stafford, 81, of 805 Washington Street, who died Wednesday in Memorial Hospital, will be conducted tomorrow at 2 p. m. at the Kight Funeral Home by Rev. Paul Conley, assistant pastor of Centre Street Methodist Church. Interment will be in Hillcrest Burial Park.

Active pallbearers will be Bernard W. Whitacre, Frederick D. Jackson, John D. Nicklin, J. Edward Yacenech, A. Albert List and Harry C. Reed.

Honorary pallbearers will be Dr. H. B. Wood, Dr. Karl Kolb, Dr. F. W. Williams, Dr. Emmett J. Jones, Dr. Wiley M. Faw Jr., Harry B. Simpson, Marshall Sowers Sr., Harry Lewis, Albert H. Hast and James Watkins.

Mrs. Kaiser Rites

A requiem mass for Mrs. Clara A. Kaiser, 68, of 214 Emily Street, who died Wednesday at her home, will be celebrated tomorrow at 10:15 a. m. at St. Patrick's Catholic Church. Burial will be in SS. Peter and Paul Cemetery.

The body is at the Silcox Funeral Home where the rosary will be recited today at 8 p. m.

Rev. Paul S. Parker

OAKLAND — Rev. Paul Shaw Parker, 71, DD, pastor of the Deep Creek Baptist Church since 1950, died yesterday at Garrett Memorial Hospital where he was admitted three days before following a heart attack.

A son of the late Rev. Charles D. and Alverda (Shaw) Parker, he was born in Florence, N. J., March 6, 1886. Like his father, he followed the ministry, has two sons licensed to preach and a son-in-law who is an ordained minister.

Rev. Parker is survived by his widow, Pauline E. Parker, five children, Mrs. Alverda Shaw and Charles D. Parker 2nd., both of Lewes, Del.; Mrs. Millard P. Whetzel, Baptistown, N. J.; Paul Shaw Parker Jr., Buffalo, N. Y. and Vincent Chester Parker, Wilmington, Del. He also leaves 11 grandchildren.

His pastorates included the Vincent Baptist Church, Chester Springs, Pa., 1928-38; First Baptist Church, Clearfield, Pa., 1938-43; First Baptist, Kane, Pa., 1943-48; First Baptist, Phillipsburg, N. J., 1948-50, and Deep Creek Lake Baptist since 1950.

He was ordained in the Vincent Baptist Church at Chester Springs, where he is to be interred in the church cemetery.

The body was to be taken to the residence at Deep Creek this afternoon. Services will be held at the church there Saturday at 1:30 p.m. The body will then be taken to Chester Springs for services in the Baptist Church there Sunday at 4 p. m. followed by interment in the church cemetery. Rev. William C. Rogers, pastor of Loch Lynn Baptist Church will officiate at the service here.

Mrs. Lewis F. Watkins

ROWLESBURG — Mrs. Rosella Mae (Bolyard) Watkins, 81, wife of Lewis F. Watkins, RD 2, Tunnelton, died at her home Wednesday following a heart attack. She was a member of Valley Methodist Church.

Besides her husband she is survived by five sons, Earnest P. Watkins, Bayard; Clarence Watkins, Erwin; Foster Watkins, Manheim; Leo Watkins, Tunnelton, and Carl Watkins, of this place; six daughters, Mrs. Learlean Knotts, Mrs. Marie Miller, Mrs. Edith Sypolt and Mrs. Ruby Bulford, all of Rowlesburg; Miss Shirley Watkins, Tunnelton, and Miss Evelyn Watkins, Gormania; a sister, Mrs. Grace Wiles, also of Tunnelton, and a brother, George Bolyard, Tunnelton.

The body is at the residence. Services will be conducted tomorrow at 2:30 p. m. (EDT) in Mt. Israel Church with Rev. William A. Pyles officiating. Interment will be in the church cemetery.

Mrs. Marie J. Lednum

PIEDMONT — Mrs. Marie June Lednum, 71, Greenville, S. C., a native of here, died Tuesday at a hospital there. She had been in ill health for some time.

Mrs. Lednum was a daughter of the late Perry S. and Susan D. Minshall. Before moving to Greenville 20 years ago she lived at Sarasota, Fla.

Mrs. Lednum was associated with the J. E. Sirrine Company and H. J. Haynesworth as a secretary. She was a communicant of Christ Episcopal Church. Her husband was the late J. L. Lednum.

Mrs. Lednum is survived by four sisters, Mrs. Wylie Irwin and Mrs. Hazel Elig, both of Huntington; Mrs. Otey N. Miller, Richmond, Va. and Mrs. Charles T. Ballenger, Greenville; two brothers, Robert E. Minshall, State College, Pa. and Bertram R. Minshall, St. Petersburg, Fla.

Rev. Henry A. Zinser officiated at grave side services Thursday in the Springwood Cemetery, Greenville.

Oscar E. Mull

SEWARD, Pa.—Oscar E. Mull, 68, died last night at his home here. A native of Bedford County, he was a son of the late John and Norah (Bush) Mull. He was a retired foreman of the Pennsylvania Electric Company.

Mr. Mull was a member of Reformed Church of Rockwood and the United Electrical Union.

Surviving are his widow, Mrs. Ola Mull; two daughters, Mrs. Grace Wakefield and Mrs. Pauline Briggs, both of here, and four grandchildren.

Services will be conducted Sunday at 1 p. m. from the Clark Funeral Home, Johnstown, with Rev. James Shaffer officiating. Burial will be in Madley Cemetery.

real cooooo!
sacony separates
catalina swimsuits
kwiki playtogs
mckem t-shirts
maternity beach wear
jack and jill
37 baltimore st.

Irate Kelly

(Continued from Page 13)

responsible for the job since the damage to the finish was due to a unnatural condition—the fly ash.

Cite Clothing Damage

Other Kelly workers said they had clothing ruined by the discharge from what they insisted was the PE River Plant. "The fat is in the fire," one of the delegation stated, "we want something done."

Mayor Eves contacted George A. Emerson, assistant superintendent of the River Plant, after the delegation left the City Hall area. Emerson said he had been at the plant at the time of the early morning discharge and that he did not think any heavy fall resulted from the plant's operation.

He explained the working procedures and also pointed out that the precipitators (both mechanical and electrical) used by the PE leaves a gray ash instead of the black deposit which the complaints concern.

When queried as to the amount of fly ash hauled away as a result of the work of the precipitators, Emerson informed Mayor Eves that by taking one week as an average, about 75 tons a day was trucked away from the River Plant.

Kelly Plant Checked

The mayor also contacted Charles L. Herath, chief engineer at the Kelly-Springfield, and was informed that the plant had both mechanical and electrical precipitators and that visually there is but a small amount of fly ash coming from the Kelly stacks in comparison to the River Plant discharge.

Herath also pointed out that a check of the plant's operations after the smoke control ordinance went into effect showed that the Kelly discharge was from four to five tons below the allowance.

Mayor Eves said he would consult with engineers at both the Kelly and PE plants, and that obviously something must be done. There is also the possibility, the mayor continued, that a smoke control consultant will be called in to inspect the plants and advise what can be done, and if both firms are complying with the regulations of the smoke control ordinance.

The last inspection of local plants, Mayor Eves said, was conducted by Raymond Tucker, now mayor of St. Louis.

Kent Avenue

(Continued from Page 13)

did not see the boy but heard a thump and looked back to see the boy lying on the street.

The first notice police had of the traffic fatality was when Mr. Frantz came to Police Headquarters at 8:25 p. m. to report the accident.

He was released on his own recognizance after he was questioned by Lilya and Detective Joseph Stitcher of the Police Department.

The boy's family resided in Frostburg before moving to Cumberland two years ago. He was in the first grade at Johnson Heights School.

Surviving, besides his parents, are a brother, Wayne Anderson, at home; paternal grandmother, Mrs. Annie Anderson, Lonaconing, and maternal grandmother, Mrs. Marie Quarturci, Frostburg.

WHAT IS IT? WHERE IS IT?
Answer Page 8

DID MARTIN LUTHER "Go Far Enough?"

"Luther made a fine start," a man wrote recently, "but he didn't go far enough! Other denominations had to finish the job."

How about it?

Let's look at the facts. Take, for example, the central doctrine of Christianity: Salvation.

The medieval church taught that if a man strives desperately enough, if he engages in enough "good works," if he climbs part way up the ladder — then God will be willing to reach down and give him a helping hand.

But, returning to the New Testament, the Reformation Church learned that we are saved by grace alone! — that we can not even want salvation unless God first kindles our hearts, that we are utterly helpless by ourselves, that God lifts us up all the way, that we can contribute nothing, that Christ does it all.

In brief — medieval religion stressed human effort, but Lutheranism trusts solely in God's activity.

How could any church "go farther" than that?

In actual fact, most efforts to "go farther" have ended up closer to the Middle Ages.

For example: Whenever attention is shifted from the Atonement of Christ to a certain "mode of living" — then religion has become a human activity. Or: When the Real Presence of Christ in the Holy Communion is denied — then the Lord's Supper is turned into a human ceremony.

And thus "liberal" Christianity is often the very closest to the medieval.

If you would like to know more about the church that goes the farthest, please use the coupon.

LUTHERAN EVANGELISM MISSION

LUTHERAN EVANGELISM MISSION
c/o ROBERT L. SMITH
306 Pulaski St.
Cumberland, Md.
Without obligation, I would like to know more about the Lutheran Church and its faith. Please ask a team of lay visitors to call on me.
Name _____
Address _____ City _____
LEM-3

BIGGER SAVINGS
... on your food bills!
It Is A Known Fact You Can Always Do Better in a P.S. Mkt.

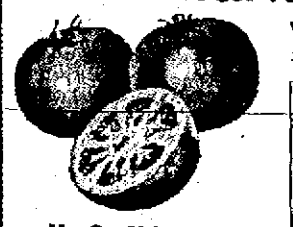

VINE RIPENED TOMATOES
Large Ripe Calif. LOPES 29¢
LB. 23¢
U. S. NO. 1 RED OR WHITE NEW POTATOES 10 LBS. 43c
JUICY SWEET FLA. ORANGES DOZ. 29c
DelMonte CATSUP 2 Lg btl 39c
WEEK-END Food Buys
Tuxedo TUNA 21c can
Washing Powder TREND 3 Boxes 50c
CAKE MIXES Pills. Choc. ANGEL FOOD 4 pkgs $1 • BETTY CROCKER • PILLSBURY COMPLETE WITH FROSTING & PAN 5 pkgs $1
SWIFT'S SWIFTNING 3 lb. can 79c
JERZEE MILK 5 Cans 69c
PUBLIC PRIDE OLEO 2 1-lb. cart 41c
Family Brand COFFEE 63c lb.
Small Sweet PICKLES Qt. Jar 37c
Salad OLIVES Qt. Jar 55c
Salad DRESSING Qt. Jar 43c
Hunt's Peaches .... No. 2½ can 33c
Fruit Cocktail ..... can 25c
Tip Top Coffee ..... lb. can 74c
Musselman Jellies 2 lb. jar 35c
Peanut Butter ..... 24 oz. jar 53c
Vienna Sausage ..... 2 cans 29c
Chopped Beef ..... 12 oz. can 34c
Alaska Salmon ..... lb. can 53c
Starkist Tuna ..... can 34c
Sardines OIL or MUST. ..... 3 cans 25c
Tast Good CHEESE 2 lb. box 69c
Pork & BEANS 3 1-lb cans 29c
Armour's Star LARD 2 1-lb. Cart 41c
Solid Pack Tomatoes 2 cans 25c
TEMPTING MEATS LOW PRICED!
FRESH KILLED ROASTING CHICKENS

JUICY LEAN CHUCK ROAST 35¢ Lb.
29¢ LB.
Rockingham Old Va. HAMS 53c lb.
Rockingham Ready To Eat PICNICS 33c lb.
CLUB STEAKS 45c lb.
Veal Shoulder CHOPS 39c lb.
Skinless Franks ..... lb. 39c
Smoked Bacon Squares lb. 33c
Baby Beef Liver ..... lb. 33c
Veal Leg Roast ..... lb 39c
Smoked Sausage ..... lb. 39c
Fresh Ground Hamburg lb. 33c
Pure Pork Sausage ..... lb. 33c
Veal Rump Roast ..... lb. 45c
Phone Orders Call Cumb. PA 4-0600 Cresap. PA 2-5212
PUBLIC SERVICE FOOD MARKETS
26 N. GEORGE STREET AND CRESAPTOWN
Phone Orders Call Cumb. PA 4-0600 Cresap. PA 2-5212

JUNE SALE SPECIALS!

Boys' Tennis Shoes
• Black Canvas Uppers
• Molded Tread Soles
• Sizes—Small 6 to Big 6
1.79
Heavy Arch Type 3.98

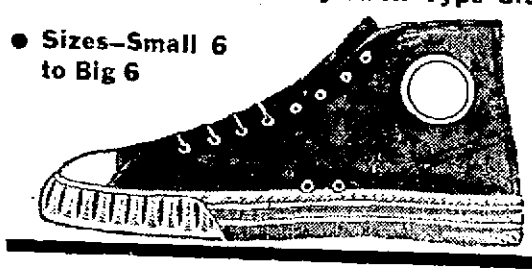

MEN AND BOYS' CANVAS
DECK OXFORDS
Brown — Blue — Burgundy
2.88 TO $4.98
ALSO MESH PATTERNS
SIZES 12 to 6 6½ to 11

WOMEN'S CANVAS CASUALS
• Sandals —
• Pumps —
• Oxfords —
• Washable
• Assorted Colors
1.95
SIZES 4 to 10

Children's Canvas Oxfords

1.39 to 1.98
Red — Blue
Sramble Colors
Small 5 to Big 3

Cut Rate Shoe Stores
• CUMBERLAND • FROSTBURG • KEYSER

Critic Pans Two Shows, Playhouse 90, Climax

By JACK O'BRIAN

NEW YORK—(INS)—Just before going on vacation we selected "Playhouse 90" as the best TV drama show and the first one we witnessed since coming back—last night's—was the worst cowboy-Indian drama we have ever seen . . . The stars—Errol Flynn, Ann Sheridan, Julie London, John Ireland—should go after their agents with tomahawks . . . It's title was "Without Incident," the sort of title which led the late drama critic Kelcey Allen to say a show "carried its own critic." It was without everything . . . Julie London's girl of the Old West was more Mae West . . . The whole be-shebang was totally ridiculous in every department, including the musical score, which was loud, blaring, cheap and meaningless.

"Climax" last night presented a rare dramatic item, an attempt to put the late Damon Runyon himself into a drama as a full size character . . . It was not very successful, neither as drama nor as a very effective reflection of the late great reporter and columnist . . . Ralph Bellamy did far more with the shallow, cornball grasp of its historical nonsense written by Leonard Spigelgass than the fleaweight script about prizefighting suggested . . . It was full of ancient gangster types threatening Runyon, which not only didn't happen to Damon but to any newsmen of the era.

It collected a puzzling combination of "style," at once trying to grasp the gently outsize dialogue written by Runyon for his short fiction pieces, against which was balanced, or bashed, the completely realistic character of Runyon himself

WHAT IS IT? WHERE IS IT?
Answer Page 8

TV Programs

All television program listings are supplied by the broadcasting stations themselves, and are subject to last-minute changes without notice.

WTOP (CBS), Cable 2, Channel 9
WMAL (ABC), Cable 3, Channel 7
WRC (NBC), Cable 4, Channel 4
WTTG (DuMont), Cable 5, Channel 5
KDKA, Pittsburgh, Channel 2
WSVA, Harrisonburg, Channel 3
WJAC, Johnstown, Channel 6
WFBG, Altoona, Channel 10

FRIDAY

Cable	Channel
3:00—2-Big Payoff	9
3-Public Def'der	7
4-Mat. Theire	4
5-Liberace	5
Big Payoff	2
Mat. Theatre	3
Mat. Theatre	6
Big Payoff	10
3:30—2-Bob Crosby	9
3-Eddy Cantor	7
5-Grandpa's Pl'e	5
Secret Storm	2
Sop Guide	10
3:45— Valiant Lady	2
4:00—2-Pick Temple	9
3-Brighter Day	7
4-Queen for Day	4
5-Life with Eliz	5
Queen for Day	2
Brighter Day	3
Queen for Day	6
Brighter Day	10
4:15—3-Secret Storm	7
Secret Storm	3
Secret Storm	10
4:30—3-Edge of Night	7
5-Unexpected	5
Edge of Night	3
Edge of Night	10
4:45—4-Modern Ro'ces	4
Cartoons	2
Modern Ro'ces	6
5:00—2-Amos & Andy	9
3-Mickey Mouse	7
4-Comedy Time	4
5-Milt Grant	5
Comedy Time	3
Cartoon Capers	6
Mickey Mouse	10
5:15— Movie	2
5:30—2-Margie	9
4-Susie	4
Theatre Time	3
Buffalo Bill Jr.	6
6:00—2-Cisco Kid	9
3-Brave Eagle	7
4-Ray Milland	4
5-Bill Johnson	5
Sports	6
Cartoons	10
6:15— West Marshall	2
News	6
6:30—2-Spotlight	9
3-Town & C'ntry	7
4-News, Weather	4
5-Fun House	5
Lone Ranger	6
Penna. Today	10
6:45—2-Edwards News	9
4-Sports	4
News, Weather	2
Edwards News	3
Edw'rds News	10
7:00—2-Annie Oakley	9
3-News, Sports	7
4-Hit Parade	4
5-Badge 714	5
Whirlybirds	2
Showcase	3
F'r Kno's Best	6
Sake Hiders	10
7:15—3-J. Daly News	7
News, Weather	3
7:30—2-Beat Clock	9
3-Rin Tin Tin	7
4-Helen O'C'nell	4
5-Imp. Fabian	5
On Trial	2
Rin Tin Tin	3
Helen O'C'nell	6
Beat Clock	10
7:45—4-NBC News	4
NBC News	6
8:00—2-West Point	9
3-Jim Bowie	7
4-Blondie	4
5-Movietime	5
West Point	2
Life of Riley	3
Blondie	6
West Point	10
8:30—2-Zane Grey S'w	9
3-Crossroads	7
4-Life of Riley	4
Life of Riley	2
Zane Grey S'w	2
Life of Riley	6
Z'e Grey S'w	10
9:00—2-Adam & Eve	9
3-Dr. Christian	7
4-On Trial	4
5-Birds-W. Sox	5
I Spy	2
The Lineup	3
On Trial	6
Adam & Eve	10
9:30—2-Stars P'house	9
3-The Vise	7
4-Big Story	4
Slim Bryant	2
Silent Service	3
H'way Patrol	6
The Vise	10
10:00—2-The Lineup	9
3-Angels Date	7
4-Boxing	4
Boxing	2
Boxing	3
Boxing	6
The Lineup	10
10:30—2-P'son to P'son	9
3-Favorite Story	7
P'son to P'son	10
10:45—4-Red Barber	4
Big Playback	2
Red Barber	3
Red Barber	6
11:00—2-11 p.m. Report	9
3-News, Weather	7
4-News	4
News	2
Club Owls	3
News, Weather	6
News	10
11:15—2-Late Show	9
3-Sp'rts, Bowling	7
4-News, Weather	4
Star Theatre	2
Penn Playh'se	6
W'ther, Movie	10
11:30—4-Tonight	4
5-News, Sports	5
Errol Flynn	3
12:00— News, Sports	3
12:15—3-Night Show	7
1st Run Show	3
12:30—2-Late, Late S'w	9
News, Theatre	2
12:45 - Th'ght Today	10
1:00—4-Inspiration	4
2:00—2-Meditation	9

Parade Winners Listed

Winners in the parade held Wednesday at Grantsville during the Allegany-Garrett Firemen's Association's convention have been announced.

Goodwill Fire Company of Lonaconing won the $25 prize for the best appearing fire company.

The Blue Angels from Victory Post, American Legion, in Westernport, won the $50 prize for the best drum corps in the convention parade.

Second best drum corps was the Ali Ghan Shrine unit, which won $30. The third best drum corps was Fulton Myers Post, American Legion, of Cumberland, which won $20.

The fire company with the most men in line in the association was Barton, winner of a $25 prize. Shaft won $25 as the fire company in the association with the largest per cent in line.

Frostburg was awarded the $25 prize as the fire company with most in line with band within the association. Rockwood, Pa., won a $15 prize as the company with the longest distance with 10 or more men.

The best appearing auxiliary unit with 10 or more women was Cresaptown, winner of a $15 prize. The Frostburg Arion Band was awarded a $25 prize as the best senior band in the parade. Rockwood, Pa., also won $25 for having the best high school band in the parade.

Judges were W. D. Wise, Ronald Hitt, Earl Glotfelty, Paul Lichty and Albert Biltinger, all of Salisbury, Pa., and Charles Bender of Grantsville.

Campbell Named Chef At Clarysville Inn

Joseph Lyons, manager of Clarysville Inn, said Eugene Campbell has been named chef of the inn.

Campbell will demonstrate new food preparation equipment Sunday which has been installed at the inn. He was formerly associated with the Fort Cumberland Hotel.

Stamp Club To Meet

A meeting of the Fort Cumberland Philatelic Society will be held Tuesday at 7:30 p. m at City Hall.

We utilize our sense of sight more than any other sense, according to scientists.

The United States drinks as much coffee as the rest of the world combined.

From Our Take-Out Window
(Open from 12 Noon)
A Bucket of Fried Chicken
French Fries, Ketchup, Buttered Roll 75¢
Repeating Our Crab Cake Special
3 for $1.00
Dave Gunter's Good Food In LaVale
Phone PA 2-0244

Buck Nite
Round & Square DANCE
SATURDAY NITE
Music By The Delighters
Bowman Addition Fire Hall

PAY AS YOU PLAY!
A New 1957 PHILCO TV
Call for full details
STEINLA MOTOR COMPANY
218 South Mechanic St.
PHONE PA 4-2600
OPEN EVENINGS except Saturday

GENERAL ELECTRIC Thin-Line AIR CONDITIONERS
• Fits Upper Sash
• Fits Inside windows
• Fits Casement windows
Ask About Our "GE" 1-TON SPECIAL
Model R60-P $229.95
Cumberland Electric Co.
Virginia Ave. at 2nd St. PA 2-6191
47 N. Centre St. PA 2-6862

NEW . . . PLUS YOUR OLD FAVORITES
(Clip for reference)
DEBUTS
Date in Washington 11:25 P.M. Mon-Fri. (4).
SPECIALS
Jerry Lewis 9:00 P.M. Sat. (4)
Marriage 10:00 P.M. Sat. (4).
G. E. Theatre—Drama—"THE INVITATION" 9:00 P.M. Sun. (2).
Alcoa Hour—Drama—"MRS. GILLING AND THE SKYSCRAPER" 9:00 P.M. Sun. (4).
Alfred Hitchcock "THE INDESTRUCTIBLE MR. WEEMS" 9:30 P.M. Sun. (2).
Robert Montgomery—Drama—"THE LAST TRIP OF THE HINDENBURG" 9:30 P.M. Mon. (4).
Studio One—Drama—THE MOTHER BIT" 10:00 P.M. Mon. (2).
Panic! Drama—"MAY DAY" 8:30 P.M. Tue. (4).
Jane Wyman—Drama—"TWO SIDES TO EVERYTHING" 9:00 P.M. Tue. (4).
Telephone Time—Drama—"LINE CHIEF" 9:30 P.M. Tue. (3).
Kraft Theatre "FIRE AND ICE" 9:00 P.M. Wed. (4).
20th Century-Fox Hour "THE MARRIAGE BROKER" 10:00 P.M. Wed. (2).
Ray Bolger 8:00 P.M. Thurs. (4).
Climax! Drama—"THE MAN WHO STOLE THE BIBLE" 8:30 P.M. Thur. (2).
Playhouse 90—Drama—"CLASH BY NIGHT" 9:30 P.M. Thur. (2).
Zane Grey—Western—"VENGEANCE CANYON" 8:30 P.M. Fri. (2).
Schlitz Playhouse "FOR BETTER, FOR WORSE" 9:30 P.M. Fri. (2).
If you have a TV set or you are thinking of buying one—why not make good use of your TV investment by becoming a subscriber of Cable TV—4 unduplicated programs to choose from with clean, clear reception!
Why not call us now for INFORMATION and your FREE DEMONSTRATION!
POTOMAC VALLEY TELEVISION CO.
100 S. Liberty Street Cumberland, Maryland
Phone PA 2-6540

We are Headquarters in Cumberland for Westinghouse TV. Prices start at $199.95.
TERMS ARRANGED
United Television
SALES AND SERVICE
54 Bedford St. PA 4-1466

A TREAT FOR TASTE • A FOOD FOR HEALTH
DAIRY QUEEN
Route 28
Ridgeley, W. Va.
OPEN DAILY
12 Noon to 12 Midnight

Nancy's Home Cooked Plate Lunches
50c 60c 75c
FULL COURSE DINNERS .. $1.25
(Noted for Delicious Coffee)
NANCY WHETSELL'S RESTAURANT
Open Monday thru Saturday
119 SOUTH CENTRE ST.
Just a few steps from Baltimore St., op. Medical Bldg.

4½%
DIVIDENDS COMPOUNDED QUARTERLY
All money received by the Tenth of Month Credited from 1st
The Family Savings and Home Loan Association
108 Frederick St. Cumberland, Md.
36 Main St. Westernport, Md.
Commercially Insured to $10,000
TEL. PA 4-5911

LET US KEEP YOU IN GOOD SPIRITS
MARTIN'S Liquor Store
15 Baltimore St.
Next to W.M. Crossing
FREE DELIVERY
Dial PA 2-1459

TAPE RECORDERS
Headquarters for Tape Recorders, Supplies and Recorded Tapes.
HI-FI SHOP
Owned and Operated by Enterprise Amusement Co.
153 N. Mechanic St. — PA 2-0030

MOTOROLA TELEVISION
PORTABLE RADIOS
CLOCK RADIOS
TABLE RADIOS
RECORD CHANGERS
HiFi PHONOGRAPHS
POLING'S
110 FREDERICK ST.
DIAL PA 4-2162

REXAIR
World's Finest Vacuum Cleaner
SALES & SERVICE
POLING'S ELECTRONIC SERVICE
110 FREDERICK ST.

Starlite NOW
CARTOON CARNIVAL
ONE HOUR OF CARTOONS OR THE KIDDIES
STARTS AT 9 P. M.
STARLIGHT! 3 ★ DELIGHT FOR FAMILY NIGHT
LAND OF FURY
JACK HAWKINS GUY JOHNS Technicolor
Untamed! Unconquered! A savage world of exotic splendor!
PLUS
ROBERT MITCHUM · SHELLEY WINTERS
THE NIGHT OF THE HUNTER

CUT FASTER AND EASIER WITH QUICK-CHANGE
TRIPLE-PLAY, SPEED BLADES
FALL'S POWER MOWERS
Priced From $97.75
• 2½ HP Clinton Motor
Shafer Television Sales & Service
138 Frederick St.
PA 2-4181

Hi-Rock DRIVE-IN
U. S. 220 Theatre 2½ Mi. N. of Keyser
TONITE
IT'S A COPS-AND-ROBBERS RIOT!
BUD ABBOTT and LOU COSTELLO
DANCE WITH ME, HENRY!
Big Fun Carnival Cartoons & Shorts
Special Kid Show
Plus
All Family Show

NOW AIR-CONDITIONED MARYLAND THEATRE
That "Guys And Dolls" doll is another racy musical-romance!
JEAN SIMMONS
PAUL DOUGLAS
ANTHONY FRANCIOSA
in M-G-M's "THIS COULD BE THE NIGHT" in CINEMASCOPE
with JULIE WILSON · NEILE ADAMS · JOAN BLONDELL · J. CARROL NAISH · RAFAEL CAMPOS · ZASU PITTS and RAY ANTHONY and his orchestra
AT 12:00 - 2:00 - 4:00 - 5:52 - 7:53 - 9:55

STAR Restaurant
31 BALTIMORE STREET
SERVED 10:30 A.M. to 8 P.M.
SATURDAY DINNER SPECIALS!
ROAST YOUNG CHICKEN 85c
Dressing — Gravy — New Whipped Potatoes — Baked Beans
Strawberry Shortcake — Coffee
HAM STEAK (Swift's Prem.) $1.00
BREADED VEAL STEAK, Tomato Sauce $1.00

A Schine Theatre STRAND
GIANT DOUBLE DANCE REVUE
ON OUR STAGE
Wednesday, June 12th
FEATURING
MOYER STUDIO'S 'Dance Parade'
STAR STUDIO'S 'Starlets of '57'
BUY YOUR TICKETS NOW FROM STUDENTS OF EITHER STUDIO!

CINEMASCOPE
SUPER 40
6 MILES WEST OF CUMBERLAND
9:00 11:20
UNIVERSAL-INTERNATIONAL presents
Fred MacMURRAY Jeffrey HUNTER
Janice RULE Chill WILLS
Dean STOCKWELL
GUN FOR A COWARD
CinemaScope in Eastman Color

NOW! ★ POTOMAC ★
ON THE WINCHESTER ROAD
! 2 SMASHING HITS 2 !
ARROW—9:00-12:45
CARTOON—10:35
BABYDOLL—10:45
Hit No. 1—"Arrow in the Dust" Written in Blood and fire.
Mighty Spectacle in Color by TECHNICOLOR
ARROW IN THE DUST
STERLING HAYDEN · COLEEN GRAY
Elia Kazan introduces Carroll Baker in the title role, "Baby Doll," his great Warner Bros. presentation starring Karl Malden and Eli Wallach. The story by Tennessee Williams is reportedly the author's boldest.
babydoll
ELIA KAZAN'S production of TENNESSEE WILLIAMS' boldest story!
PRESENTED BY WARNER BROS. KARL MALDEN CARROLL BAKER · ELI WALLACH
★ ★ ★ ★ ★ ★ ★ ★ ★ ★ ★ ★ ★ ★ ★ ★

COLOR TELEVISION
Saturday Night
8 to 11 p.m.
★
Fort Cumberland Hotel
COCKTAIL LOUNGE

EMBASSY ALWAYS A GOOD SHOW
2 GREAT HITS! NOW!
DEADLY CURSE OF AZTEC TREASURE
vs. GRIM JUSTICE OF THE... FIRST RUN
NAKED GUN
WILLARD PARKER · HARA CORDAY · BARTON MacLANE
PLUS THIS LAUGH RIOT CO-HIT
BUD ABBOTT and LOU COSTELLO MEET the KILLER, BORIS KARLOFF
A REALART PICTURE

CRYSTAL DRIVE-IN Theatre CUMBERLAND, MD. RTE. 40
A Double Feature For Everyone
THE KING OF ROCK 'N' ROLL ALAN FREED
ROCK, ROCK, ROCK
SEE—FRANKIE LYMON and THE TEEN AGERS
HEAR them sing "I'm not a Juvenile Delinquent"
SEE—Lovely LA VERN BAKER
HEAR her sing "TRA-LA-LA"
SEE—The terrific CHUCK BERRY
HEAR him sing "YOU CAN'T CATCH ME"
Plus Real Big Western
HUGH O'BRIAN
TV's WYATT EARP BLASTS THE BIG SCREEN WITH GUN-HOT FURY!
NANCY GATES
RAYMOND BURR
The BRASS LEGEND
Released thru United Artists
See T. V.'s Favorite Western Star

A Schine Theatre STRAND
TERRIFIC TODAY!
ANDY GRIFFITH . . . SENSATIONAL AS THE NATIONS TV IDOL WHO REACHED THE PEAK . . . OF POWER MADNESS!
AN ELIA KAZAN PRODUCTION
BUDD SCHULBERG'S
a FACE in the Crowd
PATRICIA NEAL — 12:25 - 2:45 - 5:05 - 7:25 - 9:45
EXTRA! Sat. - 12 Noon! Mickey Mouse Fun Show! Games - Prizes - Cartoons
All Plus Our Exciting Rock 'N' Roll Features!

Redlegs' 'Song Of Open Road' Begins To Sour

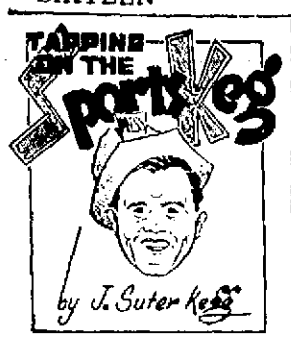

Baseball's lagging attendance can be cured, says Bill Veeck, with a few colorful players and a touch of entertainment on the part of the various teams.

The former president of the Cleveland Indians claims standings have become all consuming and important, with people being sold on a won-loss record instead of entertainment.

In a recent story out of Cleveland, Veeck said, "Today when you think of a colorful ball player, only one name comes to mind — Ted Williams. He is the best of his kind and there are no more in sight."

The former prexy says the game has gone "big business" and teams are fielding "gentlemen-businessmen" players.

"You might say this era was ushered in by Joe DiMaggio and Bob Feller," he said. "They both came up within three years of each other and almost dominated the American League.

"True, they drew millions to the ball parks with their ability to hit and throw a baseball. But it seems the players that followed them took their cue from them. Feller and DiMaggio rarely showed any emotion. Clashes with umpires were few and far between, thrown bats and gloves were a rarily.

"I believe the rules makers are taking the color out of baseball. This new ruling of a batter being fined because he throws a bat is like replacing an umpire with an electric eye."

Veeck pointed out that club owners are not wholly to blame for the attendance decline. He said other forms of entertainment have taken their toll also. "People are becoming more interested in participation sports and less interested in spectator sports," he explained.

He admitted that cures for the declining attendance figures could not be made overnight. Veeck also said the decline has not become large enough to be alarming yet, but the trend seems to be in that direction.

"Club owners also have to wake up and modernize their parks," he said. They have to make it easier for the fan to get to the park and when he gets there, they have to entertain him. We did it in Cleveland with good baseball, a few clowns and some fireworks."

Veeck is the man who took a dying Indian team under his wing in 1946 and in 1948 brought Cleveland its first pennant since 1920 and set an attendance record of 2,620,627 fans. Last year the second-place Indians drew 865,467 fans to home games.

Sports Keg Residue

Jim Tatum apparently didn't lose any of his Pennsylvania "touch" when he quit his football coaching post at the University of Maryland to return to North Carolina, his alma mater . . . Tatum, who made Maryland a national powerhouse with player help from Western Pennsylvania, has 16 gridders from the Quaker State on his Tar Heel roster (spring edition) . . . Art Knowles tells a story of a baseball game being called because of a whale when he was umpiring at Wilmington, N. C. in 1923 . . . There were 14 fans in the park when the whale was sighted and when they all left, the players followed. . . . Part of the great success Bud Wilkinson has had with his football teams at Oklahoma is based on his philosophy, "First we avoid losing, then we try to win." . . . Merv Lincoln, the Australian runner, is shooting for an ultimate 3:50 mile which he believes will be necessary to win in the 1960 Olympics in Rome. . . . Johnny Longden is the dean of American jockeys at 46 but still has a long way to go to catch Willie Obert . . . Now 72, Obert quit riding only ten years ago. . . . One of the big reasons we admire Dick Groat as an athlete is his team spirit . . . He proved this on the several occasions he played basketball here and made himself bigger yet in our opinion the other day when he donned a uniform and hobbled around on his sprained ankle just in case Pirate manager Bobby Bragan might want to use him as a pinchhitter. . . . Comedian Joe E. Brown, who has seen 29 World Series, regards Tris Speaker as the greatest center fielder he has ever watched . . . But he calls the snatch that Willie Mays made a few days ago against the Pirates' Roberto Clemente the most sensational catch he has ever seen.

Doug Ford's Winnings Double Nearest Rival

DUNEDIN, Fla. — (INS) — Professional golfer Doug Ford of Kiamesha Lake, N. Y., whose winnings this season total $27,031, has earned twice as much tournament money as his nearest rival in the 1957 circuit.

The latest figures of the Professional Golfers' Association today put Arnold Palmer of Latrobe, Pa., in second place, about $14,000 behind Ford.

Phils Twice Nip Leaders; Chisox And Yankees Win

By TONY GALLI

NEW YORK—(INS)—The song of the open road doesn't sound so sweet as it once did for the Cincinnati Redlegs.

Birdie Tebbetts' musclemen astounded the National League when they put together a 12-game winning streak on the road that was the league's longest in four years.

They actually ran it up to 15 straight when they left home again and, after losing to Milwaukee, roared through the East without a single defeat.

Coming into Philadelphia Tuesday night, the Reds boasted a perfect 9-0 record in Eastern ball parks and an overall 15-2 showing against Eastern clubs.

Move Into Brooklyn

But the amazing Phillies took two out of three this time, including last night's 6-to-2 decision by Robin Roberts, and the Redlegs now take their slim game-and-a-half lead into Brooklyn for a four-game set with the league champs.

The Phillies virtually climbed back into second place again, just .005 percentage points behind Brooklyn. And they stand a better chance, it would seem, of holding their own against Chicago and St. Louis than the Dodgers do in eight games with the Reds and Milwaukee during the next week.

A crowd of 27,307, raising Philadelphia's home attendance total to 411,478, saw Roberts even his pitching record at 6-6 by scattering eight Cincinnati hits.

The Phils tagged loser Don Gross, Art Fowler and Joe Nuxhall for ten hits which included two-run homers by Stan Lopata and Bob Bowman and a solo shot by Rip Repulski.

Giants Blank Braves

The Dodgers had their game at Ebbets Field against Chicago called off in the second inning because of fog — the first such postponement in major league history.

Milwaukee remained three games out despite a four-hit, 2-to-0 shutout by the Giants' Ruben Gomez. Red Schoendienst helped Ruben to his seventh win in ten decisions with his fourth homer in the last three games.

Forty-year-old Murry Dickson pitched St. Louis to a 6-to-0 victory at Pittsburgh and also had a hand in the scoring by smacking a double and single.

The Chicago White Sox maintained their five-game lead over American League champion New York by downing Boston, 3 to 2, on Minnie Minoso's two-run homer in the seventh inning. Jim Wilson lossed a seven-hitter for his sixth win against two losses.

Yanks Rout Indians

The Yankees closed their three-game series at Cleveland with hit No. 48 and run No. 34 as they blasted Mike Garcia and four relievers for a 14-to-5 victory.

Johnny Kucks pitched a five-hitter while the Bombers banged out 20, including six by Mickey Mantle and Bill Skowron. Mantle hit a two-run double and a two-run homer, his 13th, which traveled 470 feet. Showron hit three singles and his eighth homer.

Detroit took over fourth place from Boston wtih a 7-to-6 victory over Washington on Frank House's eighth-inning homer and Baltimore beat Kansas City, 8 to 3, in the only AL game.

EARLY FOOT—Duke Maas' fine start in a pitching comeback is one of the principal reasons why the Detroit club has not dropped hopelessly out of contention.

Major League Night Boxscores

Orioles 8, A's 3

BALTIMORE	ab	h	o	a
Gardner 2b	4	2	0	1
Hale 1b	3	1	4	0
aWilliams 1b-lf	2	0	1	0
Fr'cona 1-rf	5	1	5	0
Nieman rf	3	2	2	0
Boyd 1b	0	0	1	0
Triandos c	3	0	5	0
Ginsberg c	0	0	2	0
Pilarcik cf	3	1	4	0
Kell 3b	3	1	0	2
Brid'we'r ss	3	1	1	1
Johnson p	3	0	0	0
Zuverink p	0	0	0	1
Totals	32	9	27	7

KANSAS CITY	ab	h	o	a
DeM'stri ss	5	3	1	3
Cerv rf	5	3	3	0
Zernial lf	4	0	3	0
Simpson 1b	4	2	6	2
Skizas 3b-rf	3	0	3	0
Smith c	3	0	7	1
Groth rf	2	1	1	0
hPower	1	0	0	0
Graff 2b	1	0	2	2
Garver p	2	0	1	1
Coleman p	0	0	0	0
cMcD'mott	1	0	0	0
Duren p	0	0	0	0
Trucks p	0	0	0	0
Kellner p	0	0	0	0
dNoren	1	0	0	0
Hunter 2-3b	4	1	0	0
Totals	36	10	27	9

a—Ran for Hale in 6th.
b—Flied out for Groth in 6th.
c—Struck out for Coleman in 7th.
d—Struck out for Kellner in 9th.

Baltimore	100 103 030—8
Kansas City	000 101 100—3

R—Gardner, Williams, Francona, Nieman 3, Pilarcik, Kell, Cerv, Simpson, Hunter. E—None. RBI—Nieman 2, Gardner 2, Pilarcik 2, Kell, Bridewe'er, Cerv, Smith, DeMaestri. 2B—Francona, Simpson, Hunter, DeMaestri. 3B—Simpson. HR—Nieman, Gardner, Cerv. S—Triandos. SF—Smith, Pilarcik, Gardner. DP—Garver, DeMaestri and Simpson. Left—Baltimore 6, Kansas City 9. BB—Johnson 1, Zuverink 2, Garver 4, Coleman 1, Kellner 1. HO—Johnson 5 in 6 1-3, Zuverink 2 in 2 2-3, Garver 6 in 5 1-3, Coleman 1 in 2-3, Duren 1 in 1-3, Trucks 1 in 0, Kellner 0 in 1 2-3. HBP—Duren. W—Johnson (4-5). L—Garver (4-4). U—Napp, Stevens, Rice, Rommel. T—2:33. A—9,796.

Phils 6, Reds 2

CINCINNATI	010 000 010—2 8 0
PHILADELPHIA	002 211 00x—6 10 0

GROSS, Fowler (5) Nuxhall (7) and Bailey; Roberts and Lopata.
HR — Lopata, Bowman, Repulski (Philadelphia).

Giants 2, Braves 0

MILWAUKEE	000 000 000—0 4 1
NEW YORK	101 000 00x—2 5 1

BUHL, Jolly (8) and Rice; Gomez and Katt.
HR — Schoendienst (New York).

Cards 6, Pirates 0

ST. LOUIS	030 300 000—6 12 1
PITTSBURGH	000 000 000—0 6 0

Dickson and H. Smith; KLINE, O'Brien (2) Pepper (6) King (9) and Foiles.
HR — Ennis (St. Louis).

White Sox 3, Red Sox 2

BOSTON	011 000 000—2 7 0
CHICAGO	001 000 20x—3 10 1

Sisler and White; Wilson and Battey.
HR — Vernon (Boston); Minoso (Chicago).

Yanks 14, Indians 5

NEW YORK	240 651 602—14 20 2
CLEVELAND	001 101 002— 5 5 0

Kucks and Howard; GARCIA, Tomanek (2), McLish (5), Aguirre (5), Pituta (7) and Nixon.
HR — Mantle, Skowron (New York); Baines (Cleveland).

Tigers 7, Senators 6

WASHINGTON	201 300 000—6 9 1
DETROIT	040 001 11x—7 12 2

Ramos, BYERLY (7) and Fitzgerald; Hoeft, SLEATER (1) and House.
HR — Sievers (Washington); Hoeft, House (Detroit).

Tebbetts Sees Phillies Tough 'All The Way'

PHILADELPHIA (AP) — No less an authority than Manager Birdie Tebbetts of the Cincinnati Redlegs says the Philadelphia Phillies are no morning glories.

"With their pitching and those good-looking rookie kids they are going to be tough all the way."

Tebbetts was impressed with the way the Phillies bounced back to beat his Redlegs last night after losing the previous night under a set of circumstances that could melt a steel-nerved veteran. They lost a possible run because of interference by a fan, and booted home the tying and winning runs.

If Manager Mayo Smith's club, spotted with rookies in vital positions, was going to fold, here was the time to do it. The club had been winning on great pitching and tight defense. The hitting in the past two weeks had been on the pitiful side.

But Smith set the tone when he told the club to forget last night's game and "let's start all over." That they did, and against Tebbetts' best starting pitcher, lefty Don Gross. In fact, it looked as if the clubs had traded uniforms. The Phillies hit home runs like Redlegs. Three of them went sailing out of the park, the fifth of the season each for Stan Lopata, Bob Bowman and Rip Repulski.

Robin Roberts checked the power-hitting Redlegs with eight hits and kept his famous gopher ball under control.

Major Pacesetters

By International News Service

NATIONAL LEAGUE BATTING

(Based on 125 official at bats)

Player and Club	G	AB	R	H	Pct.
Musial, St. Louis	43	177	25	64	.362
Hodges, Brooklyn	43	167	23	60	.359
Fondy, Pittsburgh	33	160	21	57	.356

HOME RUNS — Aaron (Milwaukee), 13; Moon (St. Louis), 11; Snider (Brooklyn), Mays (New York) and Musial (St. Louis), 10.

RUNS BATTED IN — Musial (St. Louis), 39; Aaron (Milwaukee), 38 and Hoak (Cincinnati), 35.

RUNS — Robinson (Cincinnati) and Aaron (Milwaukee), 37.

HITS — Robinson (Cincinnati) and Schoendienst (New York), 65.

DOUBLES — Musial (St. Louis), 16.

TRIPLES — Bruton (Milwaukee) and Schoendienst and Mays (New York), 4.

STOLEN BASES—Mays (New York), 17; Temple (Cincinnati), Bruton (Milwaukee) and Gilliam (Brooklyn), 7; Blasingame (St. Louis), 6.

PITCHING—(Based on most wins)—Gomez (New York), 7-3; Acker (Cincinnati) and Sanford (Philadelphia), 6-1; Jackson (St. Louis), 6-2; Worthington (New York), 6-3 and Roberts (Philadelphia), 6-6; Burdette (Milwaukee), 6; McDaniel (St. Louis), Podres and Drysdale (Brooklyn), 5-2 and Spahn (Milwaukee), 5-3.

STRIKEOUTS — Koufax (Brooklyn), 59.

AMERICAN LEAGUE BATTING

(Based on 125 official at bats)

Player and Club	G	AB	R	H	Pct.
Williams, Boston	42	145	28	57	.393
Mantle, New York	45	152	41	56	.368
Fox, Chicago	44	167	32	60	.359

HOME RUNS — Mantle (New York), 13; Williams (Boston), 12; Zernial (Kansas City) and Sievers (Washington), 38; Skowron (New York), 33 and Mantle (New York), 32.

RUNS — Mantle (New York), 41.

HITS — Fox (Chicago), 60.

DOUBLES—Plews (Washington), 13.

TRIPLES — Simpson (Kansas City), 5.

STOLEN BASES—Landis (Chicago), 9; Aparicio and Minoso (Chicago), 7; Francona (Baltimore) and Piersall (Boston), 5.

PITCHING—(Based on most wins)—Pierce (Chicago), 9-2; Shantz (New York), 6-1; Wilson (Chicago), 6-2; Maas (Detroit), 6-3; Foytack (Detroit), 6-4; Brewer (Boston), 6-5 and Wynn (Cleveland), 6-6; Trucks (Kansas City), 5-0; Donovan (Chicago), 5-1; Grim (New York), 5-2 and Loes (Baltimore), 5-3.

STRIKEOUTS — Pierce (Chicago), 64.

PACIFIC COAST LEAGUE

Hollywood 2, San Francisco 0
Los Angeles 1, Seattle 0
Portland 4, Vancouver 2 (13 innings)
San Diego 8, Sacramento 3 (16 innings)

Unbeaten Stove Clubs To Collide At Penn Avenue

HOT STOVE LEAGUE

	W	L		W	L
Jaycees	2	0	Lions	0	1
B. P. O. Elks	2	0	Kiwanis	0	1
Rotary	1	0	Exchange	0	2
Optimists	1	0	B'nai B'rith	0	2

The first clash of unbeaten teams takes place in the Hot Stove Baseball League this evening at Penn Avenue Field when Rotary Club and Optimist Club tangle at 6:15.

The opening game of another twin bill, both teams have posted victories for their only outings this season. The Rotarians walloped Exchange Club, 19-4, while Optimists slipped by Lions Club, 9-6.

In the nightcap, slated for two hours later, Lions Club meets Kiwanis Club with the victor notching its first 1957 triumph. Kiwanis was nipped, 4-3, by Elks in the Tuesday evening opener.

Jaycees and Elks got a half-game edge in the race last night by chalking up triumphs. The Elks won over B'nai B'rith, 4-2, while Jaycees rocked Exchange, 12-1.

Phil Barbe, Jaycees hurler, struck out 15 batters and allowed only three hits. Schindler, Ketterman and Leatherman all had singles off Barbe.

Clarence Kean and Ken Davis batted home four runs each for the winners. Davis had a double and two singles. Kean and Ronnie Gulbranson had two one-baggers each. Carl Puffenberger, Exchange shortstop, Gulbronson and Jim Biltner, second baseman and centerfielder for Jaycees, starred in the field.

Charley Rice almost matched Barbe's performance by whiffing 14 and giving up four singles in taming B'nai B'rith.

Billy DeArcangelis smashed a fifth-inning homer and Donnie Nave and Charles Rice garnered two hits each for the Elks. Billy Colbert garnered two of B'nai B'rith's four safeties. Speir, losing pitcher, fanned six and issued three passes.

B. P. O. ELKS ..... 002 110 0—4 7 3
B'NAI B'RITH ..... 000 020 0—2 4 1
C. Rice and D. Nave. Speir and Mulligan. HR — DeArcangelis (Elks).
EXCHANGE ..... 001 000 0— 1 2 2
JAYCEES ..... 800 013 x—12 9 1
Smith, Seeders (1), Ketterman (6) and Reynolds. P. Barbe and Clarence Kean. LP — Smith.

SOUTHERN ASSOCIATION

Memphis 5, Nashville 4
Little Rock 6, Chattanooga 2
Birmingham 5, Mobile 3
New Orleans 3, Atlanta 2 (10 innings)

Always SHOP BURTON'S FIRST Where You Save On Men's & Boys' Wear . . . in CUMBERLAND

WHAT IS IT? WHERE IS IT? Answer Page 8

INTERNATIONAL LEAGUE

	W.	L.		W.	L.
Richmond	32	17	Rochester	23	27
Toronto	27	19	Havana	22	26
Buffalo	23	19	Columbus	20	29
Miami	24	23	Montreal	17	30

Havana 5, Rochester 1
Columbus 4, Montreal 3
Miami 4, Buffalo 0
Toronto 4-4, Richmond 3-5 (1st game 14 innings)

Robinette Wins

Robert Robinette will meet Hal Sebra in the semi-finals of the second flight in the spring handicap golf tourney at the Cumberland Country Club. Robinette won over Dr. Samuel Jacobson, 3 and 2, yesterday.

AMERICAN ASSOCIATION

	W.	L.		W.	L.
Wichita	31	18	Indianapolis	25	26
Minneapolis	32	20	Charleston	25	29
St. Paul	27	20	Denver	20	25
Omaha	26	24	Louisville	13	37

Omaha 9, Wichita 6 (12 innings)
Minneapolis 11, Louisville 8
Indianapolis 15, Denver 10
Charleston 2, St. Paul 0

Montgomery Ward
BALTIMORE ST. AT GEORGE ST. PHONE PA 2-3700

WHAT A BUY!

25% off on Riverside Deluxe Wards finest rayon tire

6.70-15 TUBE-TYPE BLACKWALL
14.95 NO TRADE-IN LIST PRICE $20

Same strong Super Rayon cord body. Same long-mileage cold rubber tread. Same workmanship as used in tires for finest '57 cars. $6 down buys a set of 4.

13.45* Blackwall — 6.00-16 tube-type, No-trade list: 17.90
16.55* Blackwall — 7.10-15 tube-type, No-trade list: 22.10
*Plus excise tax and your trade-in tire.

25% OFF ON WARDS RIVERSIDE

Wards thrifty rayon tires are built up to a standard of quality, not down to a low price. $5 down on set of 4.

11.60* 6.00-16 tube-type blackwall mounted. No trade list 15.45
tube-type blackwall 12.95* 6.70-15 — no-trade list 17.25
tube-type blackwall 14.20* 7.10-15 — no-trade list 18.95

STOP 10% DOWN on Wards monthly terms

6 and 12 volt batteries guaranteed 30 months!

6 volt low as 10.95**

Sale! Get sure starts in all weather. Extra plates for extra power. Fits most cars. Instl. **With trade-in. 12 volt, as low as.....15.95**

WINTER KING STANDARD

GUARANTEED NATIONWIDE . . . INSTALLED FREE

GIVE DAD THESE . . .

The All New Sunbeam SUPER-CLOSE SHAVEMASTER

In your choice of
• Surf White • Jet Black • Ranch Tan • Saddle Brown • Cadet Gray • Burgundy

THE NEW "CLOSE SHAVE" CHAMP

Scientifically designed comb even shaves the beard you can feel but can't see!

LIBERAL TRADE-IN! Your Old Electric Shaver is worth $8.50 on Models G and GZ

ASK ABOUT OUR 14-DAY FREE HOME TRIAL

Factory Clinic
ALL DAY — SATURDAY
Bring your Razor in to be cleaned and inspected

L. BERNSTEIN 9-11 N. CENTRE ST.

because it's lighter

POUR IT — Notice its sparkling clarity . . . makes your mouth water just to look at it!

TASTE IT — Roll it on your tongue. Let it slide down your throat. Man!

LOVE IT — Incomparably smooth. Refreshing! Makes you happy to be alive!

Mountain Water makes the difference

Old Export

Fullmer 9-5 Choice Over Jones Today

CHICAGO (AP) — Gene Fullmer and Tiger Jones, a pair of middleweights who have the rare distinction of defeating Sugar Ray Robinson, clash tonight in a 10-rounder at Chicago Stadium.

Fullmer is a 9-5 favorite. He defeated Jones at Cleveland April 20,1956.

Only 37 days ago in the same ring, Fullmer was knocked out in the fifth round by Robinson's left as Sugar Ray regained the middleweight crown. The West Jordan, Utah, mauler had lifted the title from Robinson in New York last Jan. 2.

This will be Fullmer's first bout since he was sent sprawling and he must win to continue in contention. He is rated No. 1 contender by the National Boxing Assn.

Jones, rated No. 6, gave Robinson one of his worst pummelings 30 months ago in Chicago Stadium, but received only passing recognition for the victory.

The winner tonight—will undoubtedly clamor for a title match with Robinson. But Robinson is expected soon to agree to terms to meet welterweight champion Carmen Basilio in New York in September.

Jones, 29, of Yonkers, N. Y., has a 44-17-1 record with 11 knockouts and, like Fullmer, has been stopped only once.

Fullmer, 25, has a record of 40-4 and is credited with 20 knockouts.

NBC will broadcast and telecast at 9 p. m. EST.

CHAMPS CELEBRATE — Members of Fort Hill High School's city and County League championship baseball team were feted with a spaghetti dinner by coach and Mrs. John (Bobby) Cavanaugh yesterday evening at the Cavanaugh home. Seated (left to right) are Tommy Shaw, James Kline, Gary Thompson, James (Ducky) Paige, Jesse Markley, Donnie Lewis, Charles Jankey and Ted Weaver. Standing are Vince Green, Jim Hammond, Wally Cunningham, Gary Butts, Carl Slonaker, Gary Wolford, Cavanaugh, Walt Hillegas who is presenting a gift to the Sentinel coach on behalf of the players, Roland Erickson, Jimmy Stinson, Thurl Roy, Eddie Shoup and Bob Fogtman. Other guests were Mr. and Mrs. Simeon Wilson and Mr. and Mrs. Ted Morris. Serving were Sandra Weltman, Jean Harden, Marlene Cavanaugh and Mrs. Cavanaugh.

Youngsters Shine In Women's Golf

PITTSBURGH (AP) — The kids who gave women's professional golf a much-needed transfusion of new blood in the last year or so apparently have reached the stage where they're taking over from the gals who started the business.

The scores on the first round of the ladies PGA championship — the No. 2 event in importance on the entire women's pro tour — should be sufficient indication. But they're not isolated examples. They just bear out what has been happening since the start of the current season.

Here's the lineup as they go into today's second round of the 72-hole medal play tournament over the short, hilly Churchill Valley course:

Margaret (Wiffi) Smith, age 20 years 8 months; pro since last December; score 68.

Ruthie Jessen, age 20 years 6 months; pro since last September; score 69.

Marlene Bauer Hagge, age 23 years 3 months; pro since 1950; score 69.

Louise Suggs, age 34, pro since 1948; score 69.

Mary Kathryn (Mickey) Wright, age 22 years 3 months; pro since 1954; score 71.

Betty Jameson, age 38, pro since 1945; score 71.

UNBEATEN HERMANS AFTER FIFTH WIN

Unbeaten Hermans go after fifth win in the City Softball League this evening by meeting Old Exports on the Allegany Field. The Exports have won two of four attempts and are knotted with Old Germans for second place.

Old Germans meet Blue Ribbon Bakery at Stitcher Field in today's other contest with Knights of Columbus being idle. The Bakers hope to snap out of their losing streak, having lost all three contests to date.

Both games will start at 6:15.

Coach Phil Watson of the New York Rangers starred as a player when the team won the Stanley Cup hockey series in 1941.

Pair County Tilts Listed This Evening

Both Corriganville Old Exports and Maple Inn Old Germans are knotted for first place in the County Softball League and have games this evening against the two lower-division clubs.

The Old Exports play at Burkey's while Maple Inn is at Stringtown. The knotted leaders have won five of seven starts. Stringtown is 2-4 and Burkey's 1-5 for the campaign.

The contests will start at 6:15.

Fights Last Night

By The Associated Press

LOS ANGELES — Fugie Rodriguez, 131, Los Angeles, outpointed Leo Agbulos, 133, Stockton, Calif., 10.

YOUNGSTOWN, Ohio — Rocky Castellani, 159, Cleveland, knocked out Lester Felton, 153½, Detroit, 3.

Ward's Amateur Status At Stake

CHICAGO — (INS) — National amateur golf champion E. Harvie Ward appears before the executive committee of the United States Golf Association at Suburban Golf, Ill., today to answer charges challenging his amateur status.

He could be barred from competing for his third consecutive amateur championship next September by an adverse ruling.

Ward, 31, will be questioned concerning expenses to tournaments in Canada and Detroit which his employer, Edward E. Lowery, San Francisco automobile dealer, last month declared he had paid.

The golfer told International News Service that the money was accepted "for business expenses only." He explained that while he is on the road for Lowery he tries to work in golf tournaments if he can.

Dodgers Given Invitation To Move Club To Boston

BOSTON—(AP)—Boston joined the act in attempting to pry the Dodgers from Brooklyn with a report today that club president Walter O'Malley is studying an invitation from a Massachusetts state senator.

Sen. John E. Powers (D-Boston) urged O'Malley yesterday to forget about Los Angeles and move the Dodgers to Boston —but even the legislator wasn't too optimistic.

"The chance is probably remote that we'll get the Dodgers here but we have made one important step in trying to get them," Powers said.

The invitation to O'Malley to transfer to the city which failed to support a National League club only a few years ago was reported by Boston Herald sports editor Ed Costello in a Page 1 story.

O'Malley maintained that he still has an "open mind" and has made no commitments.

Powers reportedly suggested that the state or metropolitan district commission erect a stadium "a short way outside Boston, on Route 128, with ample parking space and train service to the park gates."

The Herald said:

"After hearing Sen. Powers' idea, O'Malley promised not to make any final decision . . . until he had investigated all angles of the Boston possibility.

"At the same time, O'Malley admitted, 'I'd love to come to Boston. I've always thought the territory big enough for two teams.'"

Powers said he was "happily surprised at the warmth of Mr. O'Malley's reaction" and added that "Mr. O'Malley will refrain from making a final commitment until he explores the situation here."

O'Malley, who threatens to move from Brooklyn because of the need for a new stadium, would need the consent of other National League club owners if he decided to move the Dodgers to Boston.

He has approval to move to Los Angeles, and only if the New York Giants decide to pull up stakes, too, and go to San Francisco.

Boston was left with the American League Red Sox when Lou Perini shifted his Braves to Milwaukee shortly before the start of the 1953 season. The Braves drew less than 300,000 in 1952.

The Braves' move set the pattern and the American League kept the ball rolling. The Browns shifted from St. Louis to Baltimore after the 1953 season, and the Athletics went from Philadelphia to Kansas City the following year.

Now the Dodgers and Giants are considering a switch to greener pastures.

Rehoboth Swim Set Aug. 23-24

REHOBOTH BEACH, Del. (AP)—The annual Rehoboth Ocean Swim Races, sanctioned by the South Atlantic AAU, have been scheduled for Aug. 23-24.

The races off this Atlantic Ocean resort drew 118 entries last year from a half-dozen surrounding states. The events are run off in slack tide.

The 880, 440 and 220-yard swims will be held on Aug. 23, with the featured mile swim the following day. This permits swimmers to compete in both the short and long distance races. Men and women entries race separately.

FISHING LICENSE AND EQUIPMENT

Open Daily and Sunday

STORER BROS.

Va. Ave. and Second St.

STOCK CAR RACES

Winchester Airport Speedway

June 9

8—Stellar Events—8

Two 25-lap Features

Sportsmen and Class B

Admission—$1 — Grandstand—75c

TWO REFRESHMENT STANDS

PARKING FOR 2,000 CARS

Cumberland Fans This Coupon Worth Towards Your Admission 50c JUNE 9th

Cycle Hill Climb Set For June 16

The first motorcycle hill climb in the area for the past three years will be staged a week from Sunday on the Kline Farm hill back of the Cumberland Municipal Airport.

Promoted by Jim Raupach, proceeds from the event will be shared by the Cumberland Auxiliary Police. The program will consist of four events, two for professionals and two for amateurs, and has the sanction of the Amateur Motorcycle Association. The first run will start at 2 p. m. (EDT).

George Mosser of Altoona, Pa., will be the official referee.

Cumberland's current slant riding stars, Joseph W. Hemmis, professional of 111 West Second Street, and Clarence Harper, amateur of 724 Elm Street, who have excelled this season in hill climbs at Donora, York and Pittsburgh, Pa., will be among the entries along with out-of-town aces. Hemmis will ride an English Triumph and Harper will operate a Harley Davidson.

Raupach will serve as referee of the hill climb at Frederick on Sunday, and hopes to line up many of the riders in that meet for the Kline Farm tests a week later. The Frederick hill climb is being sponsored by the Heart of Maryland Motorcycle Club.

Hanks May Drive In Trenton Race

TRENTON, N. J.—Sam Hanks, 42-year-old driver who announced he was retiring minutes after winning the Indianapolis Speedway 500-mile auto race Memorial Day, may appear in the June 23 inaugural Hamilton Township Sweepstakes at the Trenton International Speedway.

Sam Nunis, promotional manager of the Jersey speedway which is nearing completion on the New Jersey State Fair Grounds, has been negotiating with Hanks since the lean West Coast ace climbed out of his 135-mph winning machine.

The June 23 race will be at 300 miles, longest ever for the USAC pilots, who in all cases will be wheeling 1956 and 1957 sedans of all makes.

Qualifying time-trials for the big event will be conducted Saturday, June 22, with reserved seat ticket holders admitted free of charge.

SPARTAN RECORD

EAST LANSING, Mich. (NEA) —Michigan State holds the Big Ten record for the longest football conference and non-conference game winning streak with 28 throughout the period from 1950 to '53.

Brewer Setting Rubber City Pace

AKRON, Ohio (AP) — Golfdom's touring professionals, even the best, don't get rich on tournament gold.

So says Ed Furgol, the links phenom with the withered left arm who is defending his championship in the current $22,000 Rubber City Open.

Furgol fired a two-over-par 73 in yesterday's first round over the 6,620-yard Firestone course. A pace of 67 was set by Gay Brewer Jr. of Cincinnati, Charles Sifford of Philadelphia and Tommy Bolt of Los Angeles.

Of the 130 in the field, 30 cracked par and 19 others matched it. Furgol's score put him in a 12-way tie for 62nd place.

Relaxing afterward, Furgol was thinking about the expense of the game, rather than his poor start. He said:

"This is an aggravating business at times. In the last eight years I've won $125,000 in prize money (an average of $15,625 a season) and I'm broke. You just can't imagine the expense involved in playing the complete tour."

OLDEST REGATTA

NEW HAVEN — (NEA) — Yale and Harvard crews are preparing for their four-mile race, June 15, marking the 71st running of America's oldest oar regatta.

JOE THE MOTORISTS' FRIEND, Inc.

173 Baltimore Street

for

AUTO ACCESSORIES

SEAT COVERS

MOTOR OIL

TIRES

at LOWEST PRICES

WHAT IS IT? WHERE IS IT?

Answer Page 8

OLD GERMAN SCOREBOARD

NATIONAL LEAGUE

YESTERDAY'S RESULTS

Philadelphia 6, Cincinnati 2 (n)
New York 2, Milwaukee 0
St. Louis 6, Pittsburgh 0
Chicago at Brooklyn, postponed, fog

STANDING OF THE TEAMS

	Won	Lost	Pct.	G.B.
Cincinnati	29	17	.630	—
Brooklyn	26	17	.605	1½
Philadelphia	27	18	.600	1½
Milwaukee	25	19	.568	3
St. Louis	22	21	.512	5½
New York	20	27	.426	9½
Pittsburgh	15	30	.333	13½
Chicago	13	28	.317	13½

GAMES TONIGHT
(Probable Pitchers, EST)

Cincinnati at Brooklyn (7 p. m.) — Klippstein (2-4) vs Craig (1-2)
Milwaukee at Pittsburgh (7:15 p. m.) — Spahn (5-3) vs Purkey (4-3)
Chicago at Philadelphia (7 p. m.) — Hillman (0-1) vs Sanford (6-1)
St. Louis at New York (7 p. m.) — Jackson (6-2) vs Antonelli (3-6)

GAMES TOMORROW
(Starting Times, EST)

Cincinnati at Brooklyn (1:00)
St. Louis at New York (1:00)
Chicago at Philadelphia (1:05)
Milwaukee at Pittsburgh (12:30)

AMERICAN LEAGUE

YESTERDAY'S RESULTS

Chicago 3, Boston 2
New York 14, Cleveland 5
Detroit 7, Washington 6
Baltimore 8, Kansas City 3 (n)

STANDING OF THE TEAMS

	Won	Lost	Pct.	G.B.
Chicago	31	12	.721	—
New York	27	18	.600	5
Cleveland	23	21	.523	8½
Detroit	24	23	.511	9
Boston	23	24	.489	10
Kansas City	20	26	.435	12½
Baltimore	19	26	.422	13
Washington	16	33	.327	18

GAMES TONIGHT
(Probable Pitchers, EST)

Baltimore at Chicago (8 p. m.) — Ceccarelli (6-3) vs Harshman (4-1)
New York at Detroit (8:15 p. m.) — Larsen (2-1) vs Bunning (4-1)
Washington at Cleveland (7 p. m.) — Stobbs (0-10) vs Daley (1-4)
Boston at Kansas City (9 p. m.) — Nixon (3-1) vs Burnette (3-3)

GAMES TOMORROW
(Starting Times, EST)

Baltimore at Chicago (1:30)
New York at Detroit (1:30)
Washington at Cleveland (1:00)
Boston at Kansas City (9:00)

Got It? GET IT!

QUEEN CITY BREWING CO.

FIGURE YOUR OWN DEAL

On your choice of 5 Ford Pickups

Fill out and bring to your dealer!

LIST THE MODEL YOU WANT HERE*	FIGURE HERE
8-Cylinder, 272 Cubic Inch	$113.00
Rear Bumper	22.00
Custom Cab	73.50
Recirculating Hot Water Heater	43.50
Oil Filter	9.30
4-Speed Transmission	75.40
Turn Signals	25.30
Windshield Washer	12.70
Electric Windshield Wiper	13.00
6-Ply Tires, 6.70 x 15	43.40
TOTAL	
SUBTRACT YOUR TRADE-IN HERE	
NET DEAL	

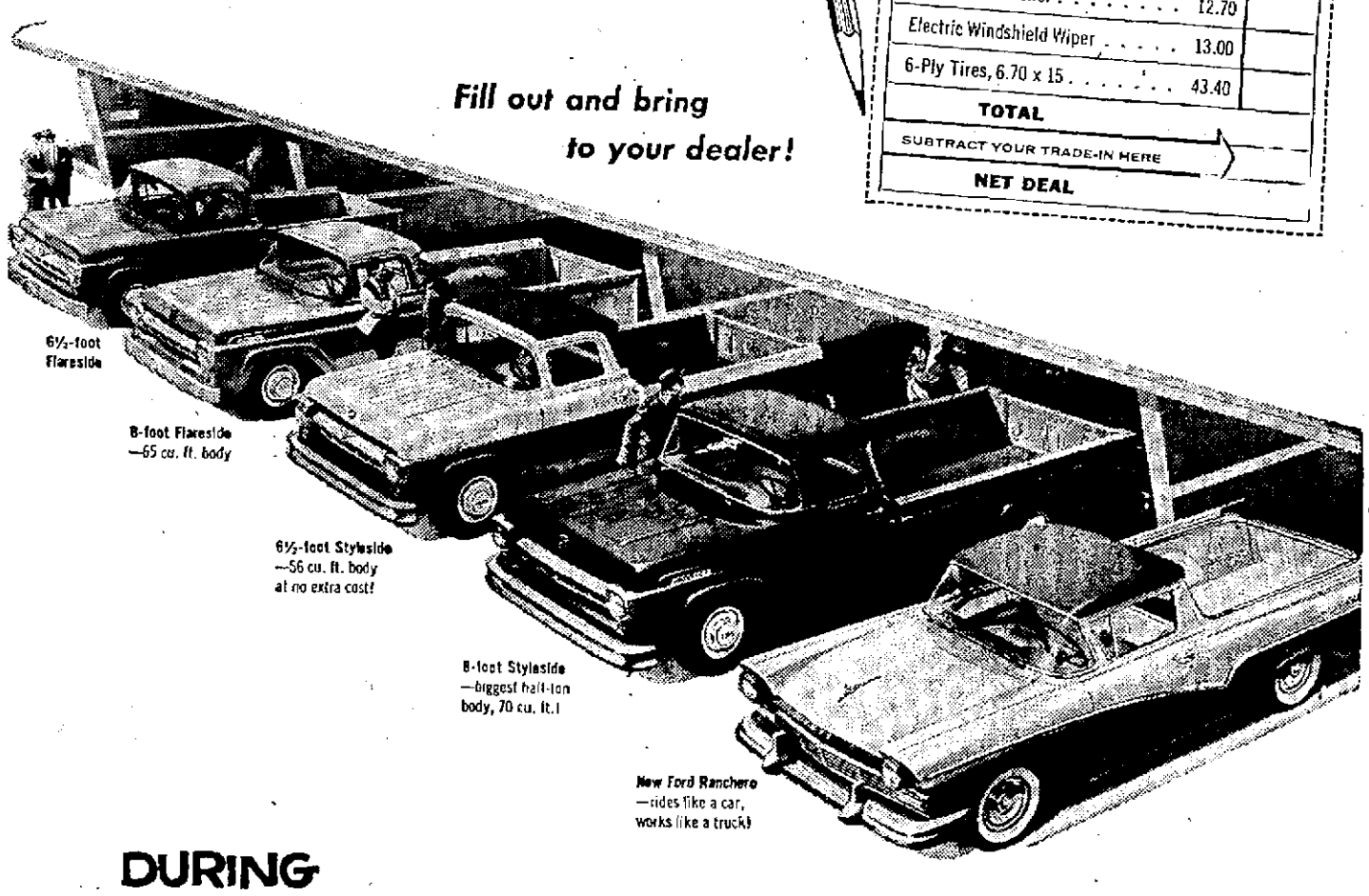

DURING

FORD DO-IT-YOURSELF MONTH!

Do it now! Do it yourself! Figure your own deal! We'll open your eyes, as we have a lot of other guys who thought we'd never accept their deal. Fill in the chart! Mail it in, or bring it in! Prove to yourself how easy we are to deal with.

Only Ford gives you a choice of five different pickups in the half-ton field alone. New Ford Pickups give you boldly modern styling, plus great new advances in power, comfort and ride.

New Styleside body is standard at no extra cost. Two Flareside bodies also available. Exciting new Ford Ranchero rides like a car, works like a truck—hauls over half a ton!

Here are the suggested list prices to guide you*

110" STYLESIDE PICKUP, 6½' BODY	$1,978
118" FLARESIDE PICKUP, 8' BODY	2,019
116" RANCHERO	2,305
110" FLARESIDE PICKUP, 6½' BODY	1,978
118" STYLESIDE 8' PICKUP BODY	2,019
110" PANEL	2,289

And here is the standard equipment on all these models:

6-cylinder engine (223 cubic inch) • Dual Vacuum Windshield Wipers • Hub Caps • Inside Safety Mirror (on Pickups) • Channel Front Bumper • Tire Carrier • 3-Speed Synchro-silent Transmission • 4-ply 6.70 x 15 Tires including spare • Hydraulic brakes • 12-volt ignition system

No one out-trades your local authorized Ford Dealer!

Sheetz Hurls 10-0 Shutout; ODC Rolls On

ROCKING CHAIR LEAGUE

	W	L		W	L
Outdoor Club	4	0	N. of C.	4	4
V. F. W.	3	2	Moose	4	5
B. P. O. Elks	3	3	Ritter's	3	6
Pitts. Plate	4	4	Celanese	0	7

Veterans of Foreign Wars took over second place in the Rocking Chair Softball League yesterday as Allan Sheetz came out of retirement to hurl a 10-0 shutout at Ritter's AC on the Fort Hill Field.

The start was the first in the circuit for Sheetz since he was beaten by Elks, 3-1, in the finals two years ago while hurling for the Eagles.

The VFW veteran spaced eight hits, struck out nine and walked three. Miles had two of the losers' hits.

"Perk" Robinette led the Vets at the plate with three hits while Phil Reuschel, Harry Minnicks, "Dill" Fradiska, Bill Dean and Tom Gifford had two blows each. One of Gifford's was a round-tripper.

ODC Rolls Along

Outdoor Club continued undefeated and shoved Elks into third place with a 5-2 decision at Allegany field. (ODC has bagged eight triumphs while the loss was the third in eight for Elks.

The losers were held in check on two hits by "Pistol Pete" Elliott until the seventh when they tallied twice on three walks and a pair of safeties. Glenn Kauffman took over to preserve Elliott's fourth victory with the first batter he faced bouncing into a double play and the second flying out.

Jim "Ice Water" Eckard got the loop leaders off to a winging start by cracking his third homer in the last two games. His blast, a short into the cemetery, came in the first after Ted Durbin had walked and Elliott singled. Eckard also added a single while Elliott, Vernon Penner and "Butch" Johnson had two hits each. Jim Gaffney socked a pair for the BPOmen.

Caseys Back At .500

Knights of Columbus got back into the .500 class and the race for fourth place by taking winless Celanese across, 15-8, on the latter's field. Pittsburgh Plate Glass fell back into the deadlock for the position as Moose dropped the Platers, 7-3, at Stitcher Field.

Gene Scaletta won over John Surash but both teams had to call in relief pitchers to finish the job.

Bob McGreevy connected for a triple and two singles to pace the Caseys' 14-hit assault while Scaletta, Mickey Clark and Joe Nolan had two hits each. One of Scaletta's smashes was a three-bagger. Keeley Lewis with three-for-three and Mickey Cunningham with two hits headed the Silkmen at the plate.

Webb Hull, making his first start, twirled the Moose to a decision over Pittsburgh Plate. He also aided his own cause with a three-run homer in the fourth inning. John Esposito banged a triple and single for the winners.

Bill Thompson, who relieved "Bud" Law in the fourth inning, turned in a nice job, yielding only one hit in four frames. He also excelled in the field before taking over on the mound. The Glassies' four blows included a triple by Joe Thompson and a two-base hit by Harbaugh.

AT ALLEGANY

B. P. O. Elks	000 000 2—2	4	1
Outdoor Club	311 000 x—5	10	2

Underdonk and Penner, Elliott, G. Kauffman (7) and Brady. HR—Jim Eckard (Outdoor Club). WP—Elliott.

AT FORT HILL

V. F. W.	111 120 1—10	15	1
Ritter's	000 000 0— 0	8	0

Sheetz and Dean, Miller and Ritter. HR—Gifford (VFW).

AT STITCHER FIELD

Moose	003 310 0—7	5	4
Pittsburgh Plate	000 210 0—3	4	3

Hull and Speir, Law, B. Thompson (4) and Frye. HR—Hull (Moose).

AT CELANESE FIELD

K. of C.	400 601 1—15	15	4
Celanese	001 311 0— 8	10	2

Scaletta, Loibel (5) and Kegg, Harden (5), Surash, Kienhofer (5) and Wolford. WP—Scaletta. LP—Surash.

Panthers' Conrad PVC Batting King

Pounding out 16 hits in 31 trips to the plate for a .516 average shortstop Jim Conrad of Franklin High won the 1957 batting championship in the Potomac Valley conference by two points.

Runnerup to Conrad was Bill Clevenger of Keyser who had 18 safeties in 35 official appearances and a .514 mark. Conrad plated in eight games while Clevenger was in 10 tilts.

Third place went o Frank Wilson, of Elk Garden, who smacked the pill at a .471 clip. Two batters from champion Moorefield, Billy Keller and Ralph Bean, finished fourth and fifth, respectively, with averages of .469 and .464.

Clevenger had more hits than any player in the 15-school circuit, a total of 18, while John McCauley, Capon Bridge's versatile tosser who posted a 7-2 record as a pitcher, and hit .350, led the league in runs with 18 and hit the most home runs — three. Danny Cooper of Capon Bridge had more official at bats than any player in the league—a total of 44.

Two hundred and forty-one players participated in league games and 57 who stepped to the plate one or more times failed to hit safely. Keyser High School used the greatest number of players, a total of 24. Berkeley Springs was next with 21. Mathias and Circleville used the least—12 each.

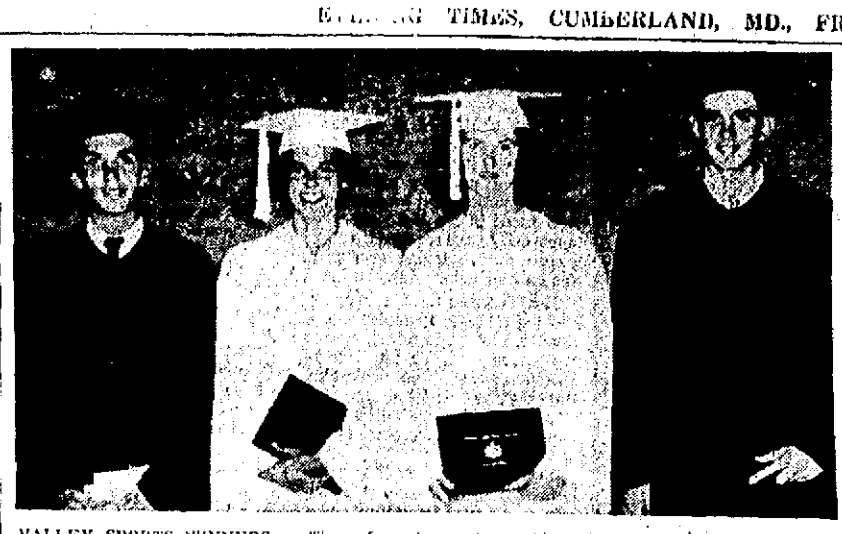

VALLEY SPORTS WINNERS — These four seniors won sports awards at Valley High graduation exercises Wednesday night in Lonaconing. Left to right, they are Ronald "Butch" Young, winner of the Lefty Grove baseball award and a tie for the basketball sportsmanship prize; Virginia Ritchie, girls' sportsmanship award; Colleen Tharp, girls' basketball award, and Johnny Johnson, Babe Ruth baseball award and share of the basketball sportsmanship award with Young. The two helped Valley win the State Class B cage title.

Princeton Grads Star In France

CHANTILLY, France (AP) — It could be home week at Old Nassau in this beautiful country village a few miles north of Paris.

Two of three American golfers in the quarter finals of the French International Amateur Golf Championship call Princeton alma mater.

One, Richard Nash, of Warrenton, Va., scored a major upset with his second round 3-2 victory over fourth seeded Gene Andrews of Beverly Hills, Calif., then went on to defeat Col. John M. Llewellyn of San Antonio, Tex., 3-2.

Fellow alumnus Jacques Houdry of Ardmore, Pa., went into today's quarter finals with a third round 4-3 victory over France's Thierry Godillot.

There's a sad part to every story and John Selsby, another Princetonian, from Rye, N. Y., thinks he's it in this case. He was eliminated in the second round by Col. Donald Eisenhart, of McCook, Neb., who beat him on the 19th hole.

Weary Britons Finally Have Champion Horse

EPSOM, England (AP) — Weary Britons who've applauded politely at a long series of foreign triumphs in the Epsom Derby, finally had a champion horse of their own today — Crepello.

Crepello, British-bred, British-owned and British-trained, took a late lead Wednesday and held off American-owned but Irish-bred Ballymoss to win by 1½ lengths. Ballymoss is owned by John McShain, Philadelphia construction man. Third went to Pipe of Peace, owned by Stavros Niarchos.

Dave Pratt, Dartmouth fullback, also plays lacrosse.

Attorneys Take Opposite View On Legality Of Fines

NEW YORK—(AP)—Prominent constitutional attorneys took opposite points of view today regarding the legality of fines imposed by baseball club owners and officials upon the players.

Frederic A. Johnson, New York lawyer who represented player Danny Gardella in his suit against baseball several years ago, believes that baseball fines are illegal, violating the due process clause of the federal and state constitutions.

Louis Carroll, attorney for Baseball Commissioner Ford Frick and the National League, asserts the fines are perfectly legal, emphasizing provisions for such are stated plainly in the owner-player contract.

Frick Declines Comment

Rep. Emanuel Celler (D-NY), head of the House Judiciary subcommittee scheduled to open its congressional probe of sports a week from next Monday, thinks fining of players by owners is legal but "deplorable."

Commissioner Frick and player's attorney J. Norman Lewis declined to comment, as did other prominent baseball officials contacted.

Anyway, whether it's legal or not, the players have no intention of challenging it.

Speaking for the six members of the New York Yankees who were fined a total of $5,500 by club owner Dan Topping for their part in a night club fracas a month ago, team player representative Jerry Coleman said: "The players have accepted the fines as part of the proper baseball procedure.

"I do not know personally whether they feel the fines were exorbitant but I'm certain our fellows are willing to let the matter drop without the slightest thought in mind of bringing it to court."

Violates Process Clause

Five of the Yankees, Mickey Mantle, Yogi Berra, Billy Martin, Whitey Ford and Hank Bauer, were assessed $1,000 each. Johnny Kucks was assessed only $500 presumably because his earnings are not as high as the others.

"Baseball has no right whatsoever to impose fines on players," asserted Johnson. "It is entirely in arbitrary action. To impose a penalty without a hearing violates the due process clause of the federal and state constitutions. This is the clause that protects an individual from losing his life or his property without the due process of law."

"I think it is part of the baseball structure to permit an owner to fine the players," said Rep. Celler. "However, this is another illustration that the players are just peons for the owners. Why the players allow themselves to be tossed about is beyond my comprehension."

COACHING SWITCH

LEWISBURG, Pa. — (NEA) — Bill Lane ended 12 years of baseball coaching at Bucknell. He will be head football coach and teacher at Lewisburg Joint High in September.

Diver Warren Frischmann and breaststroker Jon Buzzard won Eastern Intercollegiate titles for Syracuse last winter.

'Pep-Up Pills' Taken By Pro Grid Players

SAN FRANCISCO — (INS) — Bruno Banducci, retired professional football player, said he and other American gridders used "pep-up pills" while playing with Toronto in the Canadian League two years ago.

Banducci, an all-pro guard several times during his nine years with the San Francisco 49ers, said he could not give any support to charges of the American Medical Association that athletes in the United States have been taking artificial stimulants, but he could speak from personal experience in Canada.

After his release by the 49ers, Banducci played one season with Toronto in 1955 and said he and his fellow American players took pills they called "bennies." He said the pills were used because the Americans found they helped them avoid weariness. He said the pills looked like aspirin tablets and the players took two before the kickoff usually and one at half time.

He said club officials apparently had no knowledge of the use of the pills and that he himself never purchased any but was given them by other players.

Giants Keep Bullpen In Family, Buy Davis

NEW YORK—(INS)—It's all in the family now in the New York Giant bullpen.

Latest addition to the Giant relief corps is lefthander Jim Davis, 31-year-old knuckleballer acquired from St. Louis for a sum "in excess of the $10,000 waiver price."

Jim's uncle is 40-year-old Marv Grissom, dean of Giant relief pitchers.

RICHEST 'CHASE

NEW YORK (NEA) — The United Hunts will again offer a $50,000 purse for the 34th running of the Temple Gwathmey Steeplechase at Belmont Park, Oct. 16. It is the richest 'chasing stake in the world.

Moore Ready To Defend Title Against Anthony

MANNHEIM, Germany (AP) — Archie Moore, world light-heavyweight champion, said today he was waiting for his manager to "forward the papers here" after declaring that he probably would accept an offer of $100,000 to meet Tony Anthony of New York for the title.

Anthony put himself in line for a championship shot by knocking out Chuck Spieser in Detroit April 5, and the National Boxing Association had given Moore until today to sign for a title bout.

Ernie Braca, Anthony's manager, made the $100,000 offer to Moore yesterday in New York.

"If Mr. Braca will deposit that sum or show his intent to follow through, then I will probably hasten back to the United States to take on his fighter," Moore declared.

Braca said he had asked Jim Norris, president of the International Boxing Club, to stage the title bout in Los Angeles next month, adding that Norris said he would go to work on the plan at once.

Moore is on an exhibition tour of Europe.

Practice Schedule

Cumberland American Legion baseball team tomorrow and Sunday, 2 p.m., Penn Avenue Field.

Tigers of Dapper Dan Little League tomorrow, 10 a.m., Allegany Field.

Western Maryland Railway of Rec League tomorrow, 2:30 p.m., Allegany Field.

Pirates of Dapper Dan Little League Monday, 4 p.m., Penn Avenue Field.

Craig Fanning, Cornell tennis captain, also captained the soccer and squash teams at the Ithaca, N. Y., campus.

Ollie Stafford of Bronxville, N. Y., is captain of the Williams College squash team at Williamstown, Mass.

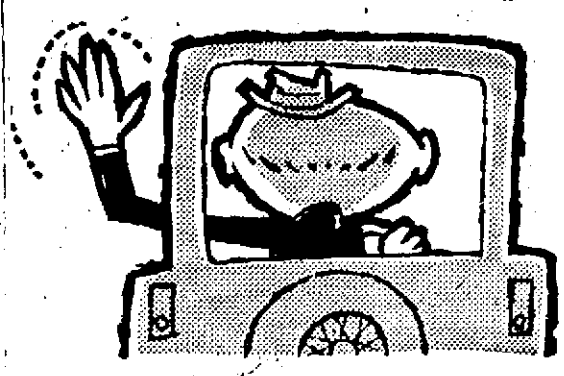

TURN RIGHT in here for your car insurance

Will your automobile insurance really give you the *complete* protection you need?

The time to make sure about that is now. Turn right in here and let us show you how to get it. No obligation, of course.

PA 2-2500

Barnes-Barnard-Geare

GENERAL INSURANCE AND SURETY BONDING

Clark-Keating Bldg., 50 Balto. St.

COMPLETE SELECTIONS!

SPORTING GOODS

WILSON Hardware

30 N. Mechanic St.

GREATEST SUPER PREMIUM OF THEM ALL... AT NO EXTRA PRICE

Service is Our Middle Name

You pay no price penalty for all these great features:

1. Extra-High Octane
2. Anti-Carbon
3. Anti-Stalling
4. Anti-Rust
5. Upper-Cylinder Lubricant

CITIES SERVICE

super 5-D

More Octane! More Power! More Mileage!

SEARS ROEBUCK AND CO.

BIGGEST TIRE BUYS IN TOWN!

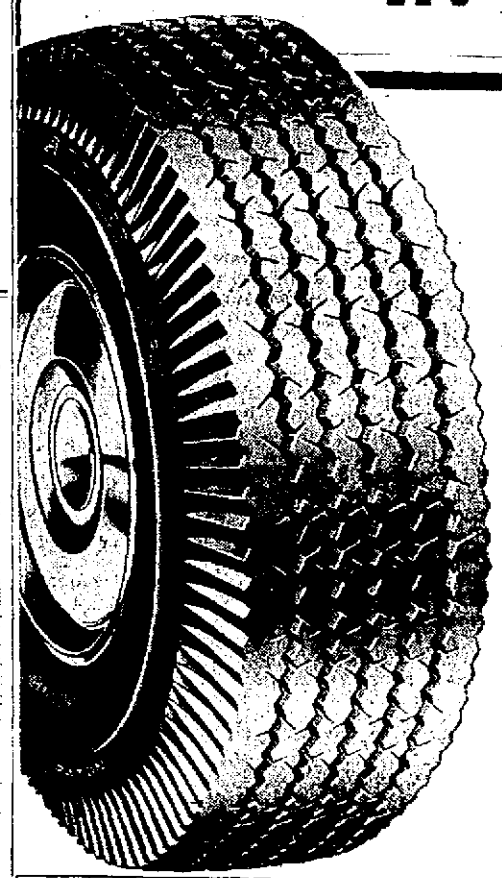

FULL 15 MONTH NATIONWIDE GUARANTEE

ALLSTATE COMPANIONS

12.88 6.70 x 15 Tube-Type Blackwall Each, Plus Tax

AND YOUR OLD TIRE

- Cut-skid tread design for greater traction and stability in all types of weather
- X-41* Cold Rubber and Rayon Cord body construction for increased tire life
- Triple tested to insure your getting outstanding quality and engineering
- ALLSTATE 15-Month Service Card Guarantee is honored nationwide in all Sears stores

COMPANION TUBE-TYPE BLACKWALLS			
Size	Regular No Trade-in Price Each, Plus Tax	Trade-in Price, Each Plus Tax	Down Payment In Pairs
6.70x15	17.25	12.88	3.00
7.10x15	19.45	14.88	4.00
7.60x15	21.25	16.88	4.00

COMPANION TUBELESS BLACKWALLS			
Size	Regular No Trade-in Price Each, Plus Tax	Trade-in Price, Each Plus Tax	Down Payment In Pairs
6.70x15	19.95	15.88	4.00
7.10x15	21.75	17.88	4.00
7.60x15	23.75	19.88	5.00

FREE INSTALLATION • ONLY 10% DOWN ON SEARS EASY PAYMENT PLAN

Full 20-Month Nationwide Service Card Guarantee on

ALLSTATE Silent CUSHIONS

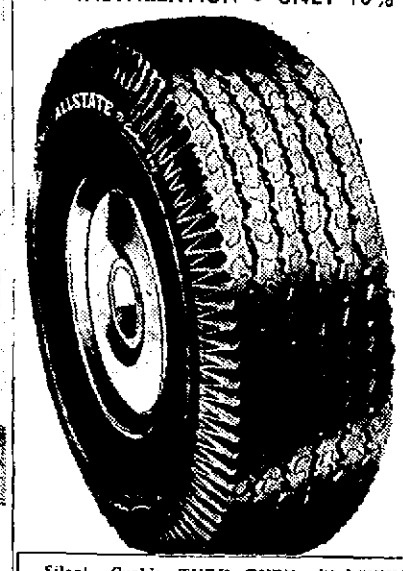

Regular No Trade-In Price 22.75

16.88 6.70 x 15 Rayon Tube-Type Blackwall

EACH, SET OF 4, PLUS TAX AND YOUR FOUR OLD TIRES

- Rubber Safety Buttons give greater traction
- Long wearing X-41* Cold Rubber construction
- Quality and performance proven by test fleets

Silent Cushion TUBE-TYPE BLACKWALLS				TUBELESS BLACKWALLS		
Size	Regular No Trade-in Price Each, Plus Tax	Trade-In Price Each, Set of 4 Plus Tax	Down Payment Set of 4	Regular No Trade-in Price Each, Plus Tax	Trade-In Price Each, Set of 4 Plus Tax	Down Payment Set of 4
7.60x15	22.75	16.88	4.00	25.75	19.88	5.00
7.10x15	24.95	18.88	5.00	27.95	21.88	5.00
6.70x15	27.45	20.88	6.00	30.95	23.88	6.00
8.00x15	30.95	22.88	6.00	34.95	25.88	6.00

"Satisfaction guaranteed or your money back" SEARS ROEBUCK AND CO.

179 BALTIMORE ST. CUMBERLAND, MD.

Player Of Day

Gomez Equals Victory Total Of Last Year

By International News Service

One of the leading candidates for comeback-of-the-year honors is Ruben Gomez, Puerto Rican righthander who pitches, fields, and hits for the New York Giants.

According to Gomez, the reason for his ineffectiveness last year was that he wasn't worked regularly enough early in the season and never got into stride. He must have perfect control, he says, and his control suffers unless he's pitching every four days.

The Giants agree with the control part but felt that Gomez simply allowed himself to grow discouraged and indifferent when he got off to a poor start last year. An opposite attitude developed this year on the strength of his early success.

Gomez stayed out of Wednesday's game after a fielding practice grounder took a bad bounce and hit him as he walked behind the infielders. He was pressed into action Thursday when scheduled starter Johnny Antonelli reported with a sore back.

In one hour and 55 minutes, Ruben shut out the Milwaukee Braves, 2 to 0, on four hits at the Polo Grounds. It was his seventh victory in ten decisions and marked him as the leading winner in the National League.

Gomez in barely more than a month has equalled his 1956 total of seven wins. And six of his victories have been complete games, in which no opponent scored more than three runs.

By BEANS REARDON
Written for NEA Service

QUESTION: The batter lines a hit between outfielders. The runner from first base goes around third and tries for home. The throw has him beaten, but the catcher drops the ball. The batter moves to third base. Is he given a triple? —George Marione.

Answer: No, give him credit only for a double.

Q. With two strikes on a batter, he foul tips a pitch. It slams into the catcher's chest protector, then bounces up. The catcher grabs it. Is the batter out? —Bob Larkins.

A. No, a foul tip can't be caught if it lodges into the catcher's equipment or rebounds after striking it.

Q. With three balls and two strikes, the batter steps out of the box. The umpire tells him to step in. He refuses. The umpire orders the pitcher to deliver. He does, but fires wildly past the catcher. Can the batter go to first? —Paul Heins.

A. No, it is a strike regardless of where the ball is pitched.

Wall Street Hears . . . .

NEW YORK — (INS) — Wall Street Hears:

The Dow Jones industrial stock average will probably sell at 1,000 by the middle 1960's, says Walston's Ed Tabell. One of the reasons for his bullish prediction is the expanding birth rate of recent years. . .

Pacific Lighting, handicapped by the unusually mild winter and higher gas costs, may report earnings this year below the $2.81 turned in for 1956. But 1958 should see a recovery to above $3 . . .

Market comment — Martin Gilbert of Bache & Co.:

"The fact that the Dow Jones industrial index continues to hover near the top of its 1957 high signifies persistent strength."

TALL STORY—Gene Weymouth stands six-feet-four, but he is one of the top-ranked steeplechase jockeys. He won the Maryland Hunt Cup and competes at major tracks, starting at Delaware Park, June 10.

LITTLE SPORT

Cresaptown Kids To Play Maroons

Cresaptown will be striving to hit the .500 mark in the Pen-Mar Little League this evening when playing host to LaVale Maroons. The invaders have won two of seven games while Cresaptown sports a 3-4 mark. Game time is 6 o'clock.

Despite the continued long-distance clouting of Jim Klahre yesterday Ellerslie was drubbed, 21-6, by DAV No. 2 in the clash at Ellerslie.

Klahre smashed two more homers to up his total to six for eight games but the winners splattered 15 hits over the 1st for their lopsided triumph.

Summerfield and Thomas shared six safeties with Shreve and Miller clouting homers. Calvert notched the triumph. George Connor took the loss.

D. A. V.	011 478—21	15	2	
ELLERSLIE	302 010— 6	4	6	

Stevens, Brennaman, Calvert and B. Cook. Harrison, G. Connor, Brewer and T. Connor, Hartman. HR —Klahre (Ellerslie) 2, Shreve and Miller (D. A. V.). WP — Calvert. LP — G. Connor.

UNBEATEN ELLERSLIE PLAYS AT MIDLAND

Ellerslie, the last unbeaten team in the Bi-State Pony Baseball League, hits the road this evening to tangle with Midland on the latter's diamond. Manager Curtis Hickel's club has a 3-0 record while Midland is in a three-way tie for fifth place on a 1-2 showing.

Three other contests carded will have Cresaptown (0-3) at Corriganville (1-2), Lonaconing (1-2) at LaVale (2-1) and Mt. Savage (2-1) invading Frostburg (2-1).

All four contests will start at 6 o'clock.

Joey Lopes, a lightweight boxer from Portugal, spent 16 month in Germany with the U. S. Army.

Fort Hill's Wolford Wins Batting Title With .488

Hitting .488 in 14 games, catcher Gary Wolford gave Fort Hill High's baseball team a clean sweep of honors in the Allegany County League this season.

The husky backstop paced the swatters in the circuit to join pitcher Jesse Markley in giving coach "Bobby" Cavanaugh's club top honors, including the league title.

Wolford, a junior and product of the Dapper Dan Little League and Hot Stove League, collected 21 hits in 43 trips. He is the first Sentinel to finish on top since Ronnie Cage slugged a record .613 average in 1950.

Ronald "Butch" Young of Valley took the runnerup slot with a .457 mark while Allegany's Ronnie Diehl was third with .455. Ronnie Bruce of Allegany was fourth with .432 and also led in runs scored with 22.

Diehl was tops in hits (25) and times at bat (55) while participating in 15 games. Averages:

(Players 10 or more times at bat)

	G	AB	R	H	Pct.
Wolford, Fort Hill	14	43	16	21	.488
Young, Valley	14	46	15	21	.457
Diehl, Allegany	15	55	15	21	.455
Bruce, Allegany	15	44	22	19	.432
Iser, Bruce	14	49	16	21	.429
Lease, Allegany	14	54	15	23	.426
Paige, Fort Hill	6	12	4	5	.417
Ahern, Bruce	14	46	13	19	.413
Martlott, Allegany	8	10	0	4	.400
Stinson, Fort Hill	14	41	13	16	.390
Morris, Mt. Savage	14	37	2	14	.378
K. Johnson, Alle.	15	51	13	19	.373
D. Lewis, Fort Hill	14	43	15	16	.372
Hoy, Fort Hill	14	46	20	17	.370
W. Hillegas, F. H.	14	46	12	17	.370
Largent, Fort Hill	3	11	4	4	.364
Winner, LaSalle	9	28	6	10	.357
Innes, LaSalle	14	48	12	17	.354
J. Johnson, Valley	14	48	9	17	.354
Brode, Allegany	15	43	15	15	.349
Morris, Bruce	13	46	10	16	.348
Fazenbaker, Valley	11	32	6	11	.344
Weaver, Fort Hill	13	42	9	14	.333
Llewellyn, Beall	15	43	3	14	.326
Mullaney, LaSalle	11	28	1	9	.321
V. Parsons, LaSalle	14	47	9	15	.319
Fleegle, Mt. Sav.	14	47	6	15	.319
Anderson, Beall	15	44	3	14	.318
Markley, Fort Hill	9	22	4	7	.318
Warnick, Valley	14	51	13	16	.314
Hammond, Ft. Hill	14	46	8	14	.301
Guthrie, Bruce	13	44	10	13	.295
Richard, LaSalle	13	31	5	9	.290
Shaw, Fort Hill	14	45	16	13	.289
Preston, Valley	10	21	3	6	.286
Willetts, Allegany	12	29	5	8	.276
Burkett, Mt. Sav.	13	40	4	11	.275
Fatkin, Beall	15	46	7	13	.274
C. Metts, Valley	14	31	5	9	.265
Robinette, Flint.	14	38	3	10	.263
Allison, Flintstone	14	46	3	12	.261
Holt, Mt. Savage	14	47	11	12	.255
Winters, Beall	15	47	9	12	.255
Bolt, LaSalle	7	16	4	4	.250
Beard, Bruce	14	48	15	12	.250
Morgan, Mt. Sav.	11	32	4	8	.250
Clem, Bruce	10	20	3	5	.250
McGreevy, LaSalle	6	16	3	4	.250
Wilson, Beall	15	41	5	10	.244
Glass, Mt. Savage	14	45	8	11	.244
Murray, LaSalle	14	41	6	10	.244
Shook, Allegany	11	25	6	6	.240
Bible, Flintstone	13	38	3	9	.237
Lennox, LaSalle	14	43	8	10	.233
Lauder, Valley	14	48	5	11	.229
Bennett, Bruce	14	44	7	10	.227
Bishfields, Mt. Sav.	14	49	3	11	.224
Wilkinson, Bruce	14	37	10	8	.216
C. Smith, Flint.	10	28	3	6	.214
Ketterman, Alle.	13	53	6	7	.212
M. Metts, Valley	14	43	6	9	.209
Mann, Flintstone	14	43	9	9	.209
Boggs, Flintstone	13	34	4	7	.206
Muir, Valley	14	40	8	8	.200
Garlitz, LaSalle	13	19	2	3	.200

PLAYERS BELOW .200

ALLEGANY — Walker .176, Cave .154, Davis .118, B. Faye .091, Deremer .048, Hale .057. Less than 10 at bats: Stephens .500, Feinl .250, Cranor .250, Shircliffe .000, Eichner .000, Yankelvitz .000.

BEALL — D. Richards .182, Baker .182, Kamauf .143, Stagg .131, Groves .081. Less than 10 at bats: Mallow .500, Roglsh .286, McGowan .250, Skidmore .136, Andrews .125, Smith .111, Henaghan .000, Zumpano .000.

BRUCE — R. Wilson .195. Less than 10 at bats: Crossland 1.000, Groves 1.000, Newlon .111, Broadwater .000, McMillan .000.

FLINTSTONE — Clingerman .116, Heavener .105, MacPhaid .083, Puffenberger .063, Creek .000. Less than 10 at bats: R. Smith .000.

FORT HILL — Less than 10 at bats: Shinaker .500, Jones .286.

LASALLE — Sheehe .176. Less than 10 at bats: Blake .600, Harris .000, Hinds .000, Green .000, Felten .000, Hudson .000.

MT. SAVAGE — J. Lowery .176, Orles .136, Martin .133. Less than 10 at bats: Lybarger .250, Thomas .143, R. Cook .000, Lepley .000, G. Lowery .000.

VALLEY — R. Johnson .112. Less than 10 at bats: Murphy .000, Winters .000, Foote .000.

(Compiled by C. V. Burns)

TEXAS LEAGUE

Shreveport 3, Houston 0
Fort Worth 5, Dallas 0
Tulsa 8, Oklahoma City 4
San Antonio 8, Austin 5

Twilight Loop Race Tightens

TWILIGHT LEAGUE

	W	L		W	L
Barton	4	0	Midland	2	2
Lonaconing	2	2	Finzel	2	2
Wright's Cr.	2	2	Zollman	1	3

Five was the number yesterday as Lonaconing and Wright's Crossing went into a tie with Midland for second place in the Twilight Baseball League.

Lonaconing, behind the one-hit tossing of Grover Fazenbaker, blanked Finzel, 5-0. Wright's Crossing edged Midland, 5-3, behind the three-hit pitching of Jackie Parker. The deadlocked clubs have won two of four tilts with Barton leading with its 4-0 record.

Fazenbaker, workhorse hurler for the Valley High nine in the Allegany County League this spring, was touched for a bingle by Jim Warner in the sixth. He fanned eight.

"Richie" Richmond had a double and single off Carl Emerick who absorbed the loss.

Parker struck out nine with Charles Winter getting two of the three hits he allowed. Ronnie Rice had a perfect day at the plate for the winners with a pair of doubles and a single while Jim Villa had a pair of one-baggers.

Lonaconing	100 001 3—5 5 3
Finzel	000 000 0—0 1 3

Fazenbaker and Wicner. C. Emerick and D. Crowe.

Midland	012 000 0—3 3 4
Wright's Crossing	301 001 x—5 7 1

Robinson and B. Jones. J. Parker and Joe McGowan.

Score In Club League

Moonbeams took three games from Silver Linings and Rainbows topped Stardusts, 2-1, in Club Ladies League bowling action. Ellen Burke led the Moonbeams with a 90 game and Virginia Basilio had a 380 set.

Lena Belfoure led Silver Linings with 151-343, Helen Isner had 159-446 for Rainbows and Ruth Woltz 147-373 for Stardust.

Sports Shoppers Knot Rec Chase

The Rec Softball League race became knotted yesterday with Sports Shoppe blanking Gray's Tavern, 11-0, on Post Field. The Shoppers are in a deadlock with Western Maryland Railway for the lead, both sporting 4-0 records.

Two contests are carded this evening as National Guard (1-2) tangles with Marine Reserve (1-2) at East Side Field and Peskin's Shoe Store (0-4) takes on Kelly Tires (1-1) at Naval Reserve Field.

Rich Smith tossed a two-hitter and fanned 12 while socking a pair of homers in Sports Shoppe's triumph.

"Hank" Page rapped a double, single and drew a walk. James Hamilton and Charles Denmark had doubles and Pat McNally drew three walks for the winners. Dick Morgan and Jim Ellsworth had the two bingles for Gray's.

St. Luke's Lutheran, managed by Carroll Andrews, has joined the circuit to make it a ten-team setup. The Lutherans were in the league last season and will make up the games missed during the campaign.

It was also announced by the Rec Department after a consultation with managers on the by-laws that "a player cannot play in two leagues at the same time but may play in the Rec League if released from another team before the June 15 deadline."

GRAY'S TAVERN	000 000 0—	0	2	1
SPORTS SHOPPE	001 250 x—11	9	0	

Nethken, Scaletta (7) and Morgan Smith and Phillips. LP — Nethken. HR — B. Smith (Sports Shoppe) 2.

Gene Mauch, Boston second baseman, hit .348 for Los Angeles in 1956.

Bob Robinette's
PARKVIEW
Package Store
82 Greene St.
BOURBON
FULL QUART 4.29
PLENTY OF FREE PARKING

ANOTHER FIRST

OCEANPORT, N. J.—(NEA)—First horse unloaded as Monmouth Park opened its stable area for the 1957 50-day meeting starting June 11 was Needles, the three-year-old champion of 1956.

Pitt's basketball team traveled 8,600 miles last season.

Eagles Meet Rotary

Eagles and Rotary, both winless in the Frostburg Little League, go after their first triumph this evening when they meet at Little League Park in the Mountain City. Eagles have lost once and Rotary twice. Game time is 6 o'clock.

Outdoors, indoors, anywhere, anytime! Pratt & Lambert Effecto Enamel brings sparkling beauty to anything of wood or metal. Easy to use. Fast drying. Wear and weather resistant. Rich deep tones. Elegant pastels. Also Black and White.

Always plenty FREE parking available
Telephone PArkview 2-5280

WESTERN MARYLAND LUMBER & SUPPLY CO.
McMullen Hgwy. Cumberland, Md.

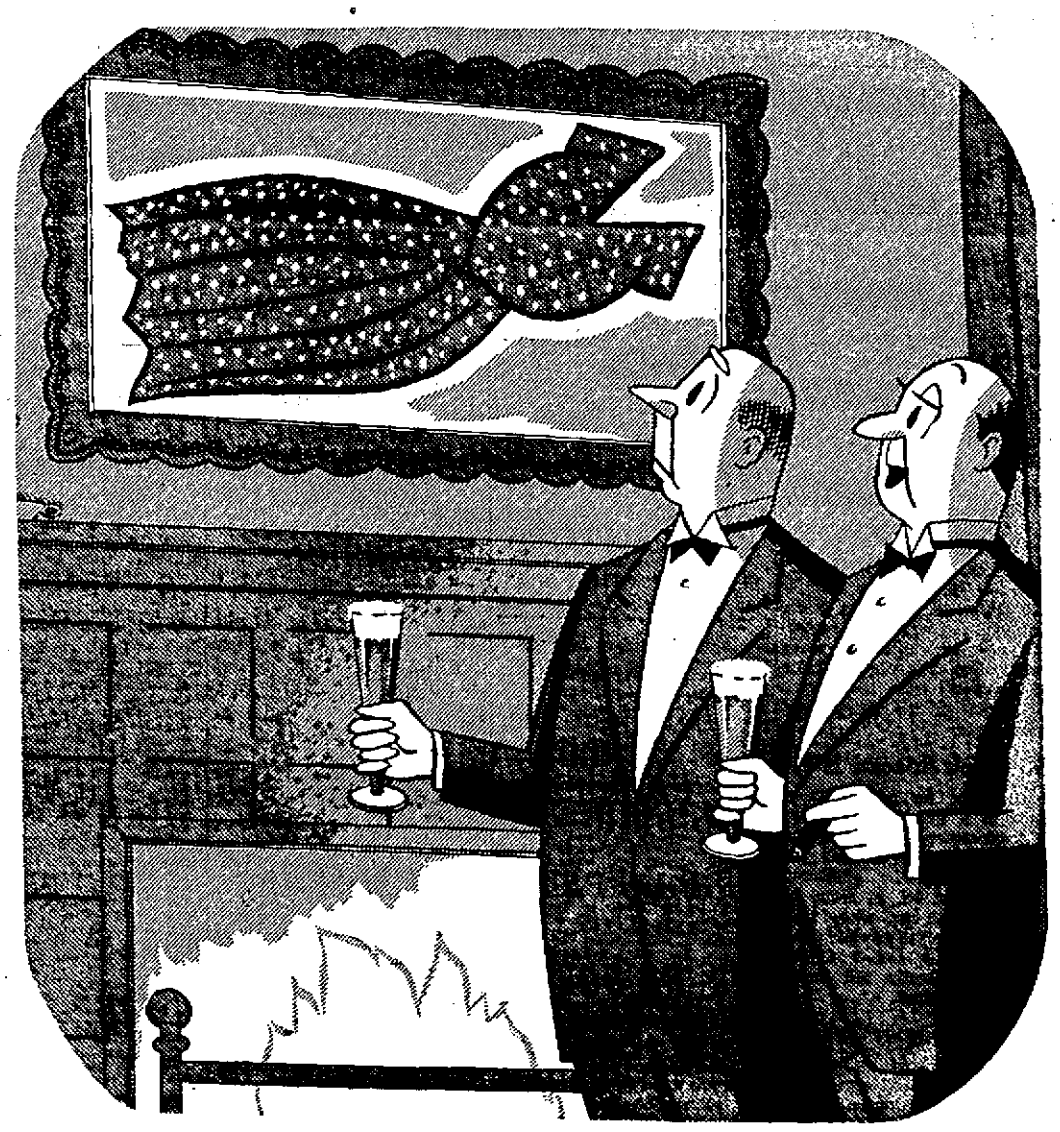

It's the wife's idea . . .
Old German is less filling,
you know . . .

Today's Old German is brewed to peak perfection. . . So light . . . so refreshing . . . so deliciously satisfying it's winning new friends every day. Got it? . . . Get it!

The Queen City Brewing Co. of Cumberland, Md.

1-Announcements

VACATIONERS, have the home town news follow you while you are away from home. You can have the Cumberland News or Evening Times mailed any where in the States for 6c per copy; Sunday Times for 10c per copy. Before you take your trip Phone the Times-News Circulation Department PA 2-4600 to order your paper.

FALL IN LINE and save time with Glaxo linoleum coating. No more waxing, easy to clean. Rosenbaum's.

2—Automotive

International Harvester
Authorized Dealer Motor Trucks
Farm Tractors & Machinery
THE LIGHT & DECKER CO.
815 S Centre St. Phone PA 2-3600

GMC Trucks
Case Tractors & Machinery
New Holland
Farm Equipment
COMPLETE REPAIR SERVICE FOR ALL MAKES
After We Sell—We Serve!
Collins G.M.C. Truck Co.
RT 40 EAST PHONE PA 2-3922

TOWING 24-HOUR SERVICE
TAYLOR, PA 2-7979

TOWING 24 Hour Service
Moore PA 4-6440

ST. CLOUD MOTORS
1955 BUICK 2 DR. R. H. DYN.
1954 OLDS. 2 DR. R. H. HYD.
1954 BUICK 2 DR. R. H. DYN.
1952 BUICK 4 DR. R. H.
1953 PONT. 2 DR. R. H. HYD.
Frostburg, Md.

Bank Financing
AT OUR OFFICE
30-month 5% Interest
ON ALL '57 MODELS
57 Ford Fl. Vict. "500" loaded
56 Chev. Bel Air Sdn.
56 Pont. 2 Dr. H.T. R.H. Hyd.
56 Plym. V-8 Sedan, nice
56 Pont. 4-dr. H. T., Sdn.
56 Buick H. T. R&H, dyn.
56 Chev. V-8 Sta. W, 4-dr.
56 Pont. Conv. F equip. Sharp
56 Ford 4 D. S. Wagon, nice
56 Ford Sdn. RH, F'matic
56 Ford Conv. RH, F'matic
55 Buick Spec. H.T., R.H. dyn
55 Ford Vict. RH., sharp!
55 Chev. V-8 H. T. R&H, PG
55 Pont. HT, R&H, Hyd.
55 DeSoto Htp, R&H
55 Merc. Sdn. RH, M'matic
55 Pontiac Sdn., R&H, Hyd.
55 Olds. Sdn. R.H., P S., P. B.
55 Chev. "6" Sedan H&D
54 Buick Sup. HT, loaded
54 Buick Cent. H'dtop, nice
54 Rambler Sta. Wag. RH OD
54 Buick Sup. 4 dr., loaded
54 Plym. sd. R, H, nice
54 Chrysler sd., R. H.
54 Pont. HT, R, H, Hyd.
54 Ford Sdn. Loaded, RH
54 Chev. Sdn. R.H., P.G.
53 Chrys. Sdn. R & H
53 Merc. Sdn. R H., M-Matic
53 Packard Sdn., R&H
53 Ford S. Wag., RH, F'matic
53 Olds Super 88, RH, Hyd.
53 Buick Sup. Riv. RH, Dyn.
53 Cadillac Sdn., like new
53 Buick Spl. 2-Dr. RH
52 Buick Sup. H T. R H., Dyn
52 Cad. Cpe. R&H, hyd.
52 Plym Hardtop, RH
52 Olds. Sup. "88" HT
51 Chev. Sdn. R H., P G
51 Pont. S. Wag. RH, Hyd.
51 Ford sed., R&H
50 Cad. HT, R &H, hyd.
50 Olds 88 Sdn., R&H, hyd.
Red's Used Cars
22 GREENE ST. PA 2-8150

TIRE SALE!
670:15, full treaded $7.49 e. p. t.
New 670-15 $12.95 e. p. t.
DUNLOP TIRE & BATTERY SERVICE
WILLIAMS ST. PA 2-3190

Smith's Triangle MOTORS
2 S. Centre PA 4-6464, PA 4-6466
Mon. — Sat. — 8-9 P. M.

Best Used Cars
Hare Motor Sales
Wms. at Orchard PA 2-4664

K-Motors—LaVale
GUARANTEE USED CARS
6 Chevrolet 2 dr. (6) RH
5 Chevrolet Belair 4 dr. (6)
5 Chevrolet Belair 4 dr. (8)
5 Oldsmobile Conv. Cpe. RH
5 Oldsmobile Holiday (Loaded) Cpe.
5 Ford Fairlane Sedan 2 dr.
4 Plymouth 2 dr. Sedan
2 Chevrolet 4 dr. Sedan RH
1 Chevrolet 4 dr. Sedan RH
1 Chevrolet 2 dr. Sedan
9 Buick Super 4 dr. Sedan
Phone PA 4-0159

Clearance Sale!
0 Chevrolet 2 Dr. $229
0 Ford 2 Dr. $169
0 Plymouth 4 Dr. $179
9 Chevrolet 2 Dr. $129
9 Chevrolet 2 Dr. $179
1 Nash 2 Dr. $149
1 Mercury Conv. $295
6 Chevrolet 4 Dr. $ 69
TRUCKS
4 Chevrolet ½T. H., Hyd.
1 Chevrolet ½T. R&H
0 Chevrolet ½T. Heater
Cumberland Motor Sale
3 Wineow St. Opp. A&P Super Mkt.
Phone PA 4-0790 Open 'til 9:30

TODAY'S SPECIAL
50 PLYM
4 door sedan
Radio and Heater
$189.89
Woody Gurley's
USED CAR LOT
212 GREENE ST.
PA 2-0202

2-Automotive

SAFE BUY USED CARS
Finest Selection in Town
56 Plym. 4-door.
56 Merc. Mont. 4-door.
56 Ford ¾ ton pkup., 4 speed with 2000 miles.
55 Ford Fairlane 2-door.
54 Merc. Mont. H. T.
53 Olds. 2-dr. 88
51 Chrys. Wind. 4-door.
51 Merc. 4-door.
50 Pontiac 4 door
No Down Payment Except Good Credit on Any Car Up to $850!
Cumberland Lincoln-Mercury
828 N. Mechanic St.
Phone PA 4-0460

57 Cadillac Sdn. DeVille (new) $1000 off
57 Chevrolet 4-dr. Bel like new $2395
57 Plym. Savoy 2-dr. $1995
56 Olds 88, 4-dr. HT $2395
56 Chev. 210, red & white. Beauty $1595
56 Cadillac Cpe. DeVille, loaded $3995
56 Ford 4 Dr. $1595
55 Buick 4-dr. HT. Everything $1995
55 Ford Fairlane, real sharp $1595
55 Buick Cent., loaded $1995
53 Olds "86", real sharp $2295
55 Ford Custom, R & H $[illegible]
55 Pontiac 2 Dr. RH. Hyd. $1595
54 Chev. 210. A beauty $ 995
54 Ford Country Sdn. 9 Pass. $1495
54 Merc. hd. top has everything $1295
54 Ford Ranch Wagon $1195
54 Ford Customline 4 Dr. $1195
54 Chev. Bel Air, Cream puff. PG $1095
54 Buick Super, loaded $1495
53 Buick 4 Dr. Sharp $ 995
51 Chev. 2 Dr. RH $ 795
53 Pontiac Catalina, Sharp $ 995
52 Buick 4-dr. $ 615
51 Plymouth, real sharp $ 295
51 Chev. 2 or 4-dr. $ 495
51 Ford 2 or 4 dr. $ 495
50 Ford V-8 2 or 4 drs. $ 295
50 Chevrolet 2 or 4 drs. $ 295
48 Pontiac S.W. $ 95

TRUCKS
55 Ford pickup V-8 $1195
54 Ford 1 ton pickup $ 895
54 Chev. Panel like new $ 895
53 Ford 1½ ton stake $ 895
53 Dodge pickup $ 795
53 Chev. 2 T Dump $ 795
52 Dodge Panel $ [illegible]
52 Ford Courier $ 495
52 Dodge Pickup $ 595
51 Chev. Truck walk-in $ 495
51 Stude. 2 ton van $ 495
49 Int'l 1½ ton, Stake Body. $ 495
49 Chev. ½ ton $ 295
49 International dump $ 595
48 International ¾ T. pickup $ 195
48 Ford Pkup 1 ton, Stake $ 295
47 Dodge Pkup ½ ton $ 195
46 Stude., good shape $ 195
Many Others to Choose From
$5 Down On Cars Up To $700
BANK TERMS
100% Guarantee
See Max, or Buckwheat for the Best Deal in Town
HAROLD'S
McMullen Hwy at Custard Stand
9 a. m. to 9 p. m. Dial PA 4-0670

50 FORD ½ TON
V-8 PANEL
4 Forward Speed Transmission. A-1.
THOMPSON BUICK
Call Car Lot: Dial PA 2-1424

T-O-W-I-N-G!
24 Hour Service
CHAS. GURLEY PA 2-4846

GLEN-ROY OLDSMOBILE
Henderson at Frederick St.
Phone PA 4-6685

Skilled Radiator Service
Schade's Mech & Val. PA 2-0500

55 Chrysler $2250
WINDSOR DLX. CONV.
PS, PB, AT, Tinted glass. Crash instrument panel, RH, back up and signal lights. 1-owner, 18,000 miles.
LONACONING MOTORS
Lonaconing, Md. Dial HO 3-3501

55 Pontiac "Cat." HT, RH, Hyd. $1695
DEREMER'S GARAGE
Ridgeley RE 8-9110

PENN-MAR GAS MISERS
Cost less to buy
And less to run
Get the low down on these wonder cars that buy themselves with payments so low and gas mileage so high they are fully paid for before you realize it.
PER MONTH
'57 Rambler "6" sdn. (new) $49
'57 Rambler "6" St. Wag. (new) $69
'57 Rambler V-8 sdn. (new) $59
'56 Willys Jeep 4-WD truck $52
'55 Rambler "6" sdn. $39
'55 Rambler "6" sta. wag. $46
'53 GMC ¾ ton pk-up 4 speed $35
'51 Hudson Hornet OD $29
'49 Chev. dlx. 2-dr. high quality $20
'48 Willys Jeep 4 WD $32
Don't delay. Start saving today. One stop financing. We do it all.
PENN-MAR MOTOR CO.
Direct Factory Dealer for Ramblers · Jeeps · Hudsons Metropolitans
NARROWS PARK, LaVALE PA 2-6340

1950 CHEVROLET 4 DOOR SEDAN
Power Glide.
SHARP $395
HI-WAY MOTORS
McMullen Hwy., 200 yds. beyond Circle Inn. PA 2-5055

55 Ford F'lane 4d, RH
NELSON AUTO SALES
W. Va. Inspected Cars
30 POTOMAC, RIDGELEY RE 8-9290

54 OLDS "88"
4-DOOR SEDAN
Radio, Heater, Hydramatic.
Extra Clean
BANK TERMS
Fully guaranteed!
STEINLA'S
218 S. Mechanic PA 4-2600

1952 DODGE CORONET SEDAN
$10 Down, $22 Month
Phone PA 4-0161 after 5 p.m.

FERGUSON TRACTORS
FARM MACHINERY
Kight's Garage Balto. Pike PA 4-4170

2—Automotive

COLLINS
Studebaker-Packard
Certified Used Cars

1953 Pack. Sup. HT
Automatic Transmission, beautiful black and white finish, back-up lights, interior spotless. 15,000 actual miles.

1953 Ford V8 Sta. Wag.
New engine, only 12,000 miles. New tires with "Life-Guard" tubes. Local one owner.

1956 Studebaker Champ
2 Dr. sedan, Overdrive, Undercoat. 16,000 actual miles. Local one owner.

Collin's Garage
STUDEBAKER-PACKARD
75 Henderson Ave. PA 4-1542
Weekdays 'til 9 Sat. 6

GULICK'S
—— BANK RATES ——
51 FORD Conv. $395
Red, White Walls. New Top
53 PLYM Wagon $795
All Metal 2 Dr. Ready For Work
50 BUICK Spl. $199
4 Dr. R&H. Runs Very Good
53 FORD $595
2 Dr. Green. R&H. Sharp
54 HUDSON $395
Super Jet 4 Dr. R&H. A Nice One
49 CHEV $195
4 Dr. Black St.Ln. Dlx. Original.
(20 More)
56 THOMAS ST. PA 2-1401

53 Plymouth Station Wagon
49 Chevrolet 2 Dr., R&H
48 Dodge 1½ ton pk-up
(2) 52 Chev. ½ ton pk ups
Dingle Esso Station
Fayette & Greene PA 4-0848

CHRYSLER
'53 Cadillac
A local one owner 4 door sedan, 62 series, with a 210 h.p. V-8 engine. Finished in a perfect dark green lacquer. The equipment includes a touch-tune radio, twin underseat heater, defrosters, tinted glass, dual range hydramatic, back up lights, turn signals, courtesy lights, undercoat, air foam seats, good tubeless whitewall tires and lot of other small items that go with any well equipped luxury automobile. Call us at PA 4-3841 for a demonstration today. It's priced at just
$1595
56 Plym. 4 door V-8 $1895
55 Plym. 2 door 1195
55 Ford 2 dr. 1095
55 Chrysler Windsor. Green. 1995
53 DeSoto Hardtop 995
53 Lincoln Hardtop 1295
53 Plymouth 4 dr. 745
53 Chrysler New Yorker 995
53 Chevrolet 4 dr. 795
52 Buick Hardtop 895
50 Chrysler Wind. Cl. Cpe. 395
46 Stude. 4 door 195
46 Buick 4 door 195
PA 4-3840 Potomac Motors
Open Evenings 6:30 to 8:30
LOT and GARAGE
Cor. S. George and Harrison Sts.
PLYMOUTH

GULICK'S
—— BANK RATES ——
55 FORD 1495
Victoria 2 Tone Baby Blue and White. R.H. F'Matic; New WWalls. Nice.
55 CHEV 1295
2 Tone Green and Ivory 4 Dr. 29,000 Actual Miles. L.New.
55 PLYM 1295
V8 4 Dr. R&Def. L. Blue Orig. Paint. Clean & Right. S.Shift.
54 PONT "8" 995
2 Dr. Dlx. Chieftain. R.H. Hyd. Low Miles. Very Clean Original.
52 DODGE 495
4 Dr. R&H. Gyro Trans. Nice.

PICK YOUR CHOICE
MAKE AND MODEL

57 Cadillac Conv.	56 Ford Pickup
52 Cadillac Cpe.	55 Ford Vict. (2)
52 Cadillac "60"	55 Ford Fl. 4 dr.
49 Cadillac Sdn.	55 Fairlane 2 dr.
51 Buick Ct. Sdn.	55 Ford Fl. SS.
54 Buick H. Top	55 Ford Mt. 8
53 Buick Conv.	55 Ford Cust.
51 Buick L. New	55 Ford Wagon
50 Buick Spl. Sdn.	55 F'lane 2 dr. AT
50 Buick Sdn.	54 Cust. 8 4 dr. SS
56 Chev. Wagon	54 Ford 8 Vict.
55 Chev. 4 dr. Sdn.	54 Cust. 8 2 dr.
55 Chev. 2 dr. V8	53 Cust. 8 F'matic
55 Chev. PG. V8	53 Ford Mt. 2 dr.
54 Chev. 4 dr. PG.	53 Mt. 6 4 dr.
54 Chev. 2 dr. SS.	53 Cust. 8 O. Dr.
53 Chev. B. Air	51 Ford Cust. 8
53 Chev. PB. PS.	51 Cust. "6" 2 dr.
53 Chev. 210. 4 dr.	50 Ford Cust.
52 Chev. P. Glide	52 Hudson Wasp
51 Chev. 2 dr. SS.	51 Kaiser 4 dr.
51 Chev. St. Dlx.	55 Merc. H. Top
50 Chev. Pickup	54 Merc. H. Top
49 Chev. 4 dr. SL.	54 Merc. 4 dr.
46 Chev. Fltline	54 Olds. 88 4 dr.
52 Dodge Sdn.	56 Pont. HT. 4 dr.
52 Dodge Pickup	55 Pont. V8 4 dr.
50 Dodge Sdn.	55 Pont. H. Top
47 Dodge Pickup	54 Pont. 2 dr. Hy.
53 Packard "300"	52 Pont. Cata.
56 Plymouth 2 dr.	55 Plym. V8 4 dr.
55 Plym. Sav. SS.	53 Plym. Wagon
51 Plymouth 4 dr.	53 Pont. Hyd. 8
52 Pont. 2 dr. SS.	51 Stude. V8 AT.

COME SEE COME SAVE
TOP DOLLAR FOR YOUR CAR
GULICK'S
On The Corner—Next To Esso
S. Centre at Williams St.
PA 2-3650 PA 2-1401

2-Automotive

53 CHEVROLET BELAIR FULLY EQUIPPED, SHARP $895
Jim Raupach's Garage
443 N. Mechanic St. PA 2-4224

1954 CADILLAC hardtop, power steering, power brakes, autronic eye, whitewalls, grey and white. Phone PA 2-2282.

McINTYRE'S
DOUBLE VALUE
Bonded — 100%
1-YEAR GUARANTY
No Mileage Restriction
TODAY'S SPECIALS
53 FORD ½T. PKUP. $690
53 DODGE ½T. PNL. $690
OK USED CARS
56 CHEV. Corvette
56 CHEV. (8) 4 door 210
56 CHEV. (8) Bel Air 2 dr.
56 CHEV. (8) 2 door "210"
56 PONTIAC 4 door "870"
55 CHEV. (8) Bel Air 4 door
55 CHEV. (8) 4 door, overdrive
55 CHEV. (8) Hardtop Bel Air
55 PLYMOUTH 4 door
55 FORD (8) 4 door Customline
55 FORD (8) 2 door Customline
55 FORD (8) 4 door Customline
54 CHEV. 4 door 210
54 OLDS Hardtop Coupe
53 CHEV. Hardtop Bel Air
53 CHEV. 4 door Bel Air
53 HUDSON 4 door Super Jet
53 FORD 4 door Station Wagon
52 OLDS 4 door Super 88
52 PONTIAC 4 door Ch. Dlx.
52 STUDE. (8) 4 door
52 CHEV. Station Wagon
51 PONTIAC 2 door
TRUCKS
56 CHEV. Sedan Delivery
55 GMC ¾ Ton Pickup
55 FORD Sedan Delivery
54 CHEV. 2 Ton Dump
53 CHEV. 2 Ton Chassis & Cab
51 FORD 2 Ton Chassis & Cab
50 CHEV. 2 T. Van. New Motor.
49 CHEV. 2 Ton Chassis & Cab
41 INT. ½ Ton Pickup
Open 9-9 Phone PA 4-4400
DOUBLE VALUE
Buy with assurance
Drive with confidence
219 N.Mechanic St.
Rear Entrance N. Centre at Bow
McINTYRE CHEVROLET

FOLLOW THE TREND
Buy a Late Model in the Fine Car Field.

56 Buick Special
Looking for safety with economy? Try this spotless 2-tone blue with Syncromesh transmission. This 220 h.p. V8 has top zip and economy. WW tires like new. Radio—Red Liner Speedometer. Your family will appreciate the safety and comfort of this ruggedly built car.

55 Buick Century HT.
Your friends will rave about this popular Century sports car and say, "Why, it's just like new." Radio — Twin-Turbine variable pitch Dynaflow. WW tires. It's a rich black and white with matching cordoveen leather and nylon interior. Buy this rugged Buick and get away from the bounce and jounce of the cheap light cars forever.

54 Buick Special HT.
Been looking for one of those "Once in a Blue Moon" cars? The local owner coddled this one and your friends will think it's new. Imagine this glistening black sport model in front of your home with new white wall tires. Has everything including Buick's "Million Dollar Safety Ride." Your family will enjoy being in this class.

53 Buick Super Sedan
Do you know what makes the Buick Super famous? Just drive this roomy model known everywhere for its comfort, safety and luxury. Has everything most new cars have and a lot more than many. Priced within everybody's budget.

53 Pontiac Sedan
Here is one of those Chieftan DeLuxe "8" Sedans that put Pontiac on the map. A beautiful 2-tone green — matching interior spotless. Hydramatic. Radio, good tires. A look at the clean bright chrome will convince you of the care given this car. More luxury than many new cars but within the price range of everybody.

BUY A BETTER USED CAR AT
Thompson Buick
"Where Quality is Beyond the price but the price is not beyond you."
PA 2-8400 LOT PA 2-1424

Nothing Free
But we have some mighty sharp cars and trucks at real savings. 50 to choose from, '48 to '52 models, no down payments, bank terms.
Triple Lakes Auto Mart
Rt. 220, Triple Lakes, PA 4-1651

2—Automotive

THRIFTY
55 Ford Hardtop, RH, Fom. $1695
55 Chev. 2-dr., RH, PG $1495
55 Ford 4-dr., RH $1395
53 Buick Spec. 4-dr., RH $ 895
51 Ford Vict., RH $ 595
54 Pont. 2-dr., RH, PS, PB, Hyd. $1195
52 Plymouth S. Wagon, RH $ 795
Other Beauties
'54 BUICK 2 DR. RIV. H.T.
Radio, heater, power steering, dynaflo, beautiful 2 tone blue finish set off by whitewall tires. Here's a car with all the class of a Cadillac, all the power of a stock car and all the unequaled comfort of a Buick. Priced like Chevrolet, looks like a million.
ONLY $1695
'53 MERCURY 4-DR. SDN.
Radio, heater, Mercumatic, gleaming black finish, excellent tires and smooth, solid performance. If you like Mercurys, you'll love this one.
ONLY $995
Many More
Thrifty Auto Sales
Open Evenings till 9
305 S. Centre PA 2-1771, PA 2-1772

Save $1000
1957 NASH
Ambassador Super "8"
4-Door Sedan
Completely equipped, including power steering, power brakes. Radio and Hydramatic.
Driven less than 2,000 miles
Was $3866 Now $2866
M.G.K. Motor Co.
221 GLENN ST. DIAL PA 2-2300

AHLBURN'S CHEVROLET CO.
55 Plymouth Belvedere Club Sdn. $1575
55 Ford Customline 2-dr. Sdn. $1195
54 Chev. 4-dr. Station Wagon PG $1295
51 DeSoto Cust. Conv. $ 395
51 Ford Dlx. 2-dr. Sdn. $ 375
OTHERS
AHLBURN'S Chevrolet Co.
Phone 26 Hyndman, Pa.

1956 CHEVROLET DUMP TRUCK
Phone Frostburg 762-W-1

1955 OLDSMOBILE 2 tone. Must sell, will sacrifice for $1550. In excellent condition. Can be seen anytime at Davis Garage, Flintstone, Md. GR 8-4282.

1950 INDIAN SCOT MOTORCYCLE 5,000 Mileage. Excellent Condition Contact Park St. Esso.

1951 FORD VICTORIA Mint Condition. An outstanding value. 919 Maryland Ave. PA 4-6717

1956 PLYMOUTH 4 Door Savoy. Radio, Heater, Whitewalls. Sports tone paint. Privately owned. Low mileage. 617 Williams St., PA 4-0951, evenings.

53 CHEVROLET ½ Ton Pickup. Radio, heater. 4 speed transmission. Good tires. Dial RE 8-9548, evenings.

1954 CADILLAC Coupe, 10,000 actual miles. One owner. Like brand new. Phone PA 4-3048 after 7 p. m.

50 CADILLAC "62" Series 4-door Sedan, HH, Hydramatic, Original Black finish. Motor, transmission just overhauled. Real Bargain!
49 LINCOLN Cosmopolitan 4 door sedan, radio, heater, Power windows, 2 tone paint, whitewall tires. Many other extras. Extra clean car.
ST GEORGE MOTOR CO., PA 2-3456

1950 FORD 4 DOOR
Original owner. PA 4-5773

GUARANTEED USED CARS
K MOTORS, LAVALE.
DIAL PA 4-0159

1955 RAMBLER 4 door sedan 1-owner. 2 tone. Low mileage. Apply: 14 Wineow St. Dial PA 4-0790.

1951 FORD 2 DOOR V8, RADIO, HEATER, CHEAP
APPLY 327 BEDFORD ST.

CLEAN 1954 CHEVROLET 4 door, 34,000 miles. $795. Rev. James Tate, 546 Greene St. PA 4-1851.

4—Auto Glass

GLASS INSTALLED
(WHILE YOU WAIT)
BEERMAN AUTO PARTS
519-521 N Mechanic PA 4-0250

5—Auto Repairs, Service

NORTH END GARAGE
507 Henderson Ave. PA 2-3580

McFARLAND AUTO SHOP
Phone PA 4-1216 503 Pine Ave.

7—Business Opportunities

GROCERY and Meat Market in Cumberland. Doing a good business, but must sell due to ill health. Proof of amount of business done, only to interested parties. For details write Box 860-AX, c/o Times-News.

GAS STATION for lease. Stock inventoried. Owner wants to vacate by June 15th. PA 2-9780, PA 2-5027.

GROCERY & Meat Market doing good business. For full information about location, amount of business and reason for selling, write Box 865-AX, c/o Times-News.

Established Business
STOCK FOR SALE BELOW COST
Machinery & Equipment Cost
Less Depreciation
Reasonable lease on premises
DIAL PA 2-2028

FOR SALE—Restaurant centrally located, fully equipped, with air conditioning. Treiber Real Estate, PA 2-6230.

9-Electrical Work, Fixtures

ELECTRIC WORK
Motor Repairing, Wiring and Fixtures
QUEEN CITY ELECTRIC CO.
Westinghouse Apparatus Agent
158-160 Frederick St. Phone PA 2-1133

ELECTRIC WORK
FREE ESTIMATES ON WIRING
Sterling Electric Co., Inc.
100 N CENTRE ST. PA 2-4800

10--Financing, Money Loans

Finance Plumbing & Heating
—McKAIG'S—

LOANS in a HURRY!
ON ARTICLES OF VALUE
-Also Unredeemed Values-
CUMBERLAND LOAN CO.
42 N. Mechanic St.

THRIFT PLAN
Finance Corporation of Cumberland
18 N. Liberty St. Phone PA 4-0344

LOANS
ON YOUR SIGNATURE ONLY
UP TO $1500
FAMILY FINANCE CORPORATION
40 North Mechanic Street
Phone PA 4-3600

AUTO IN 5 MINUTES LOANS
National Loan, 201 S. George
DIAL PA 4-6622

We Loan Money
On Watches, Diamonds. Open 'til 9
"If you need money see Sam"
Southern Jewelers 131 N. Mechanic

11—For Rent

HOSPITAL BEDS, WHEELCHAIRS, WALKERS CRUTCHES PA 2-4484
Pile Bros. Rt. 5 McMullen Hwy.

WAREHOUSE 30' x 50', 4 miles from Cumberland. Mt. Pleasant Road off 40 east. $30 month. PA 4-4272.

STOREROOM on Virginia Ave. with large parking lot in rear. Suitable for business or storage. Phone PA 2-7181.

3 ROOM OFFICE SUITE
First Floor, Law Bldg.
Available July 1st. Phone PA 2-6230

DEEP CREEK LAKE — Modern furnished cottage. All conveniences. William Kight, 817 Braddock Road, city.

AS SUMMER COTTAGE: Haas Farm Residence along South Branch below Levels. William Millenson, Springfield, W. Va.

12-Apartments

646 WASHINGTON — Attractive furnished or unfurnished. Combination living-dining, bedroom, kitchen, bath. Suitable permanent couple.

13-Furnished Apartments

Two and Three Room
Furnished Apartments. PA 4-3874

SMITH apartments, Kelly Blvd. 1, 3, 4 rooms: sleeping rooms by week. Utilities. PA 2-8100, PA 4-2498.

4 FURNISHED rooms, first floor. Private porch. 2 or 3 persons. 406 Park St.

14-Unfurnished Apartments

428 VIRGINIA AVE., second floor, 5 rooms, bath, porch. Immediate possession. Good condition. $35 month. Glen Watson. PA 2-4040.

THREE rooms, 1st floor. Bath, gas and electric. $28.50 per month. 890 Sperry Terrace. Phone PA 2-7193.

MODERN 4 ROOMS, bath; second floor in centrally located apartment building. Recently redecorated. Dial PA 4-3646.

NEWLY PAINTED three rooms. Private, second floor. 10 Fourth St. Dial PA 4-6523.

3 ROOMS, kitchenette, porch, private bath, heat furnished, garage, South Cumberland. Dial PA 4-3330.

PRIVATE THREE ROOMS AND BATH.
APPLY 178 THOMAS ST.

THREE ROOMS AND BATH
Private Entrance, One or Two Adults
Phone PA 2-2860

LAVALE — Second Floor: Modern 4 Rooms, Bath. Heat & Gas. Private entrance. Adults. Dial PA 2-7946.

THREE room apartment in Cresaptown, recently refinished. Available June 15th. Phone PA 4-0164.

MODERN APARTMENT, 3 ROOMS
First Floor, Heat Furnished
Apply: 427 Arch St.

3-ROOMS, private bath, private entrance, porch. $22.50 month. Dial PA 2-1570 or PA 2-2823.

FOUR rooms with bath, all utilities furnished. Apply 13 Laing Ave. between 11 a.m. and 7 p.m.

15-Furnished Rooms

BROOKS HOTEL—Rooms by day or week. Under new management. Burley Pennington, owner.

LIGHT HOUSEKEEPING Room opposite bath. Adult. Apply: 453 Henderson Ave.

LARGE BED-Living Room with Frigidaire. Private entrance. Dial PA 2-7511. 17 Prospect Square.

17-Room and Board

SLEEPING ROOM with or without meals; single or double. Dial PA 2-4021.

18-Houses For Rent

49 CRESAP ST. — 6 rooms, bath. $25 month. Glenn Watson. Dial PA 2-4040.

9 CRESAP ST. — 6 rooms, 2 baths, 3 porches. Good condition. Glenn Watson, PA 2-4040.

19-Wanted to Rent

WANTED — 2 OR 3 BEDROOM HOUSE OR APARTMENT
PHONE PA 2-1699.

WANTED — 2 or 3 bedroom home. Phone Allegany Ballistics RE 8-9800, Extension 311. Dale Weston, after 4:30 Fort Cumberland Hotel.

20-For Sale Miscellaneous

RENTAL--FLOOR SANDERS
Try "Pennsy"
Route 40 Narrows Dial PA 2-7300
Free Easy Parking!

We Sell the Best and Repair the Rest
Schwinn Bicycles
Reo Lawn Mowers
Everything for the bicycle and lawn mower at
Vet's Bicycle & Mower Supply
30 Queen City P'yment PA 2-6683

The privilege is all yours!
By selecting your family plot NOW, you can enjoy these advantages: Low prices, Easy Terms, Best selections, Perpetual Care!
HILLCREST BURIAL PARK PA 4-2332

T & W WASHER SERVICE
Apex, Kenmore, Easy, Maytag, Blackstone. Wringer Rolls. PA 4-2541

BEER—Throwaway bottle, $2.99 case.
CUMBERLAND LIQUOR STORE
419 Henderson Ave. PA 2-7717

HAPPY HILLS FARMS MILK
Gallon 80c ½ Gallon 42c
Plus Jug Deposit
At Your Local Grocers

FREE KITCHEN Planning and Remodeling. Green-Hartman Appliance, PA 4-0730, or shop our showroom and see our modern Kitchen Display.

Have you tried Orrie Sensabaugh's new Bulldozer? Hydraulic controlled including angle of blade. PA 4-5953.

USED POULTRY EQUIPMENT
5' Feeders, Metal Nests, Electric Starting Batteries, Finishing Batteries, Rain Shelters, Roosting Sections, Electric Incubator, 100 Turkey Crates.
'50 INTERNATIONAL "160" TRUCK
'49 INTERNATIONAL 1½ TON
'38 INTERNATIONAL 2½ TON
Set Rear-Mounted Ford Cultivators
CHARLES ROWZEE Lake Koon Rd.
PHONE BEDFORD VALLEY 431

Save 20% On
Bottled Gas
BENNETT'S PA 2-7900

Unpainted Furniture—Save!
WE GIVE S&H GREEN STAMPS
Try "Pennsy"
Route 40 Narrows Dial PA 2-7300
Free Easy Parking!

PARAKEETS $2.00 and up Also supplies
13 Lyons St Ridgeley Phone RE 8-9113

PUPPIES—Cocker Spaniels. Mrs. Harold Meek, Pompey Kennels at Vale Summit. Phone Frostburg 1104-W-1.

Try Our Delicious Country Butter, Langer's Grocery

USED POWER MOWERS
$25 & UP
COSGROVE'S
252 N. Centre PA 2-3040

VACATIONERS, have the home town news follow you while you are away from home. You can have the Cumberland News or Evening Times mailed any where in the States for 6c per copy; Sunday Times for 10c per copy. Before you take your trip Phone the Times-News Circulation Department: PA 2-4600 to order your paper.

USED EQUIPMENT
Used Self propelled combines, and pull type (propelled)
IHC TD9 Crawler with blade
Model HD5 Allis Chalmers with blade
Model D-4 Caterpillar with winch
Model HD5 Allis Chalmers with winch
Model BG Cletrac with blade
Model HG42 Cletrac
Model HG-68 Cletrac
Model 75 h. p. General Motors Diesel Power Unit
See the NEW MODEL OC4 Industrial Crawler with loader DIESEL REPAIR SERVICE, INJECTOR SERVICE, WE PIN AND BUSH ALL MAKES OF TRACKS.
COCHRAN FARM EQUIPMENT CO.
SOMERSET, PA. 4348

20-For Sale Miscellaneous

WALLPAPER—Make selection at home. Expert paperhanging, low cost. PA 2-0224 for samples. Hartley Wigfield.

Low Prices! Spouting, Spouting Fixtures, Roof Paints!
Liberty Hardware Co.
57 N. Liberty St. Phone PA 2-7140

KOOL VENT ALUMINUM AWNINGS
Welch Insulation Free Estimates!
Ft. Ashby 2110 Frostburg 640

NEW 1957 blond Motorola Hi-Fi, $239 Value, will sell cheap. Records free. 243 Massachusetts Ave.

Complete Home Furnishing
WOLF'S
Baltimore Street

TRI-STATE MEMORIAL CO.
—Monuments & Markers—
Everlasting Guarantee in Writing
Cresaptown PA 4-1540, Piedmont 2069

VEGETABLE PLANTS
Fine quality, thick stem tomatoes, peppers, sweet potatoes, cabbage, etc. Tharp's Seed Store, PA 2-6147.

Factory Display
The Famous Kimball Pianos
Price Reasonable
PEOPLES FURNITURE STORE
Reinhart's
17 Baltimore St.

KING'S TACKLE SHOP
243 VA. AVE
FISHERMAN'S HEADQUARTERS
Open daily 8-5 Also Mon-Wed-Fri 6-9
REGISTERED COLT'S DEALER

Top Soil, any amount.
Landscaping. Dial PA 2-0896

Baby Parakeets & Supplies
Marty's, 439 N. Mech. PA 2-7011

WALLPAPER
Cochran Paints Sanders Rented
Never Knowingly Undersold
QUENTIN M RICE 19 Laing Ave.
Open 7 days week 9 a. m. to 12 p. m.

1956 OLDSMOBILE HOLIDAY
2 Tone Blue, Radio, Heater
White Sidewall Tires. Phone PA 2-2326

PLASTERBOARD—All Sizes
Try: "Pennsy"
Route 40 Narrows Dial PA 2-7300
Free Easy Parking!

BEAT THE HEAT!
Air Conditioners
WARD AIRE
1-ton dlx, 220 volts, Reg. $229.95
NOW $199.88
SERVEL ELDORADO
¾ ton. Reg. $229.95
NOW $179.77
WESTINGHOUSE
¾-ton, 110 volt, Reg. $319.95
NOW $269.88
WESTINGHOUSE
¾ ton For Casement Window
One Only! Reg. $329.95
NOW $279.88
Vacuum Cleaners
TANK TYPE
With attachments. Reg. $59.95
NOW $47.88
CANISTER TYPE
With attachments. Reg. $59.95
NOW $47.88
Montgomery Ward
Baltimore Street at George
PA 2-3700

HOMELITE CHAIN SAWS
Sales and Service Davis Garage
Flintstone, Md. Phone GR 8-4282

CHRYSANTHEMUM Plants — tall and dwarf. 20c each, $2.25 dozen, large variety. Lee Moore, 485 Central Ave.

LEAVING Town—Will sell Tappan gas range cheap. A-1 condition. S. J. Smith, Bowling Green, PA 4-2477.

GE AUTOMATIC WASHER
FRIGIDAIRE AUTOMATIC DRYER
PHONE PA 2-0474

Zimmerman's Lock & Luggage Shop
Keys Made -- Lawn Mowers Sharpened
122 N. Mechanic St. PA 2-1418

KITZMILLER MEMORIALS
MONUMENTS and MARKERS
All the best marble and granite including "Rock of Ages" granite and "Barre Guild Memorials"
Fred'ck & George Sts. PA 2-4300, 2-3954
"SEE WHAT YOU BUY"

'51 Fml. H Tractor w/Mower
'55 AC WD45 w/2-14 Plow
'54 Ford w/Industrial Loader
H. G. BENDER
Phone ME 4-3271 Meyersdale, Pa.

HOSPITAL Bed; also dining room suite consisting buffet, china closet, table and 5 chairs. Phone Frostburg 138-M.

40' Howard House Trailer
DIAL PA 2-4762

SOCIAL Security—You must have proof of your age. Be ready when the time comes, have Photostatic Copies made now. Don't risk loss of only copies of valuable papers. Cumberland Engravers, 118 S. Mechanic, PA 4-1622.

ELLIOTT Addressing Machine with accessories including automatic card feed. 106 Victor Visible Files. Excellent condition. Total cost $1,550, will sell for $400. Potomac Valley Television.

USED Kelvinator Refrigerator, 9 cu. ft. $85. Maytag Gas Range like new $100. Crosley Refrigerator $25. Servel Gas Refrigerator with Freezer Chest $50. Gas Refrigerator $25. Magic Chef Apartment Size Gas Range $35. Kenmore Automatic Washer and matching Gas Dryer, like new. Kelvinator 10 cu. ft. Chest Type Home Freezer. Square Tub Maytag Washer, late model $75. Terms available! Green-Hartman Appliances, 198 N. Centre St. PA 4-0730.

PLYWOOD
Interior Exterior Marine
Try "Pennsy"
Route 40 Narrows Dial PA 2-7300
Free Easy Parking!

Homemade Pizza Pie
Home delivery. PA 2-0811 6 p.m.-1 a.m.

RUSCO Extrudeo Aluminum Storm Windows
Completely Installed As Low As . . . $20.95
203 S. George St. PA 2-6030

NEW and Used Mobile Homes. We take furniture in trade. Kellers Trailer Sales and Furniture Store, Ft. Loudon, Pa. EMpire 9-3282.

MOTOROLA High Fidelity Console Phonograph. Blonde. 20-watt amplifiers, 4 speakers. Regular $239.95. Only $199.95 including $30 diamond needle. Sycke's Music Store, 22 N. Centre.

SPECIAL Sewing machines adjusted in the home $2. Electrify and Buy WAKEFIELD Sales PA 2-8430, 2-4794

FOR SALE
Hotpoint Electric Range, 2 Electric Refrigerators, 9x12 Rug. Base Cabinet Washing Machine.
Bennett Transfer & Storage
Wareh'se, Franklin St. PA 2-6770

4 RIDING HORSES
All gaited
See: JACK WETZEL
Strand Liquor Store, 10 N. Centre St.

25 USED Refrigerators, $25 to $100; used washers, $15 to $75. Burkey's TV, PA 2-6430.

FORMICA
FOR COUNTER TOPS
Try "Pennsy"
Route 40 Narrows Dial PA 2-7300
Free Easy Parking!

PUPPIES
Mehle's Kennels, Registered Cocker Spaniels. PA 2-1691.

TOP SOIL & FILL DIRT
Phone CO 4-4138

20-For Sale Miscellaneous

USED BUILDING MATERIAL
New & Used Bathroom Fixtures
Cumberland Salvage Dial PA 4-0683

WEDDING invitations, announcements, receptions, napkins, matches. Federal Printing, 257 Columbia St. PA 2-3424.

AUTO Insurance to cover State Law $32.22 Also Workmen's Compensation. Fire. Glenn Watson PA 2-4040.

USED TAPE RECORDERS
Phonographs, Hi-Fi Equipment
Enterprise Amusement Co.
110 N. CENTRE ST. DIAL PA 2-0050

SCOTT-ATWATER MOTORS, WHIRLWIND BOATS, BOAT TRAILERS, MARINE EQUIPMENT.
BOAT KITS — MARINE PAINTS
BOATHAVEN
WARWICK & GREENWAY, PA 2-6510

Yes, We have 'em
Sweet Potato Plants 20c
The best variety. Dozen ....
Giant Zinnias 25c
Beautiful, top quality. Dozen ..
Scarlet Sage 40c
Really Nice. Dozen ....
"OXHEART"
BEEFSTEAK"
"YELLOW"
TOMATO PLANTS
Plus all the usual varieties
SMITH GARDENS
1120 Shades Lane PA 4-1458

USED Restaurant Equipment Bought and Sold. Dave Gunter Food Consultant—LaVale, Md—Dial PA 2-0244.

Complete line Deltox
Rugs, Magee Carpets
Burkey's Floor Covering
BEDFORD ROAD PA 2-4975

It's a Steal! Dresses
25 at 2 for $5 .... (Reg. $15 value)
100 at 2 for $15 ...... (Reg. $25 value)
FREE Pair of Shorts
(with $15 purchase)
Shop in "Air-Conditioned" comfort
SYKES STYLE SHOP
805 Md. Ave. Daily 11 a. m. 9 p. m.
Phone PA 2-1570

REPOSSESSED Singer Electric Console may be purchased for balance due. Singer Co., 65 Baltimore St.

HOME GROWN vegetable plants. All varieties. John W. Hare, 823 Lafayette Ave.

RANGE, Refrigerator, living room, bedroom suites; desk, tables, television, rocker, Ottoman, cedar chest, lawn mower. PA 4-4113.

YOUTH BED, high chair, female parakeet, 1½ years old with cage. PA 2-0526 after 3:30 p. m.

GARAGE DOOR, 8 ft. x 7 ft; storm door, 2'8" x 6'8", 2 12 ft. rolls fencing. Phone PA 2-8239.

CASH REGISTER, National electric, 4 drawer, $75. Single drawer National $60. Modern metal desk with swivel chair $110. Phone PA 2-2727. Mel's, 100 N. Mechanic St.

JERSEY COW, TB and Bangs tested. Laying hens and pullets. Phone PA 4-5417.

CROSLEY 13.1 cu. ft. Shelvador Upright Deepfreeze. Retailed $500, Only $250. Unmarred. PA 4-5773.

Asphalt & Asbestos Roof Coating
Will not crack, crumble or shrink.
5 Gallons......$2.65
LIBERTY HARDWARE CO.
57 N. Liberty St. Phone PA 2-7140

PICNIC TABLES
We Give S&H Green Stamps
TRY "PENNSY"
DIAL PA 2-7300

53 Schult 35' Housetrailer
DIAL PA 2-7732

LADIES SUMMER Blouses 25c, skirts 75c, dresses $1.00. Sizes 11 to 13. Dial PA 4-1848 after 10:30 a. m.

PIGS FOR SALE. Vernon Bittinger, Reed Farm. Consolidation Village, Frostburg, Md.

NEW & USED Tractors, mowers, rakes, forage harvesters, pickup balers, hay conditioners. Get the Best for Less at: R. D. Speicher's, John Deere Sales & Service, Meyersdale, Pa. Phone MErcury 4-9453.

SHUFFLEBOARD, three gas ranges. All in good condition. Dial PA 4-6725.

SKYLINE Forage Harvester, hay pickup, corn head, blower. Perfect condition. Cheap. William Millenson, Springfield, W. Va.

3 SHOW CASES
APPLY FEDERAL BAKERY
80 BALTIMORE ST.

FOUR FRESH COWS with calves; also year old heifers. Ronald Rawlings, six and half miles east of Keyser. Knobley Mountain Road.

USED RT-38 Frigidaire Electric Range, late model. Excellent condition. Phone Hyndman 13-R-2.

HOOVER Constellation, complete with attachments. Brand new! $49.95. For free home demonstration PA 4-4610.

Portable electric Singer sewing machine. $30. PA 4-6523

Very Special Wool
Wilton Broadloom Sale
No other fiber surpasses wool for durability, warmth, resiliance and resistance to wear. Even at $12.95 sq. yd. this carpet is an excellent value. Regular Price $12.95 sq. yd.
SALE PRICE $9.95 Sq. Yd.
9' & 12' widths in all popular colors. Wall to wall installations by expert mechanics.
Don't delay — take advantage of this carpet buy.
Only at Millenson's can you find a value like this!
MILLENSON'S
317 Virginia Ave. PA 2-3930

BUSINESS MACHINES
Sales & Service
— Typewriters
— Adding Machines
— Cash Registers
BUY OR RENT
Keyser Office Supply Co.
Victor
Adding Machine Agency
Keyser, W. Va. Phone 28721

GARAGE DOORS
Steel, Wood, Aluminum.
See in operation.
Try "Pennsy"
Route 40 Narrows Dial PA 2-7300
Free Easy Parking!

JASCO
JALOUSIES
STORM WINDOWS
STORM DOORS
AWNINGS
Approved by Good Housekeeping
JOHN E. SHARP & CO.
McMullen Highway PA 2-7620

REGULATION size Pool Table in fair condition. Racks, sticks and balls, $50. Dial PA 4-0692, evenings.

REGISTERED Polled Hereford Bulls of service age. Top blood lines. Glenn Horner, Phone Bedford 61-X.

36' Spartan House Trailer
All aluminum PA 2-2942

ENLARGER, 5x7 Burke & James. Canning jars, crocks. Hoover vacuum, attachments. Commode. Overstuffed chair. PA 2-5232.

21-Wanted to Buy

SCRAP IRON & METAL
PIPE-PLATE, STRUCTURAL
Copper, Brass, Batteries, Alum., etc.
ERDCK SCRAP & SALVAGE CO.
Between King & Offutt
Old Tin Plate Site PA 2-0820

SCRAP IRON METALS
STRUCTURAL STEEL
Oldest Reliable Dealer
Now Located In LaVale
Rear Zimmerle Auto Shop
FELDSTEIN'S
Phone PA 2-5320, PA 2-1662

WANTED — Jet Pump. Give complete details concerning age and condition. Write: Box 892-A, c/o Times-News.

WANTED — USED PIANO For Boys' Forestry Camp. Call GReenleaf 8-4372.

WANTED — Used commode and gas floor furnace. Must be reasonable. PA 2-4316.

WANTED — Top soil and sod. Phone William Shepard, McIntyre Chevrolet, Dial PA 4-4400.

24—Furnaces, Heat, Stoves

LENNOX Coal, Gas, Oil FURNACES
Cleaning & Repairing
Klingler Heating 156 N. Centre PA 4-6836

Plumbing & Heating
J. E. Woodyard Phone PA 2-5950

HOLLAND FURNACE CO.
Oil — Coal — Gas Heating Units
Sani-vac cleaning service, repairs
449 N. Centre St. Phone PA 4-3522

Do you need a new heating plant? Call PA 4-7414 for free estimates. Sun Heating Co., P. O. Box 442

25-Building Supplies

Quality Lumber and Building Supplies
The South Cumberland Planing Mill Company
33 Queen St. PA 2-2600

OAK FLOORING
SAVE—SAVE—SAVE
NEW LOWER PRICES
DIRECT FROM MANUFACTURER

25/32 x 2¼" Clear Red	23½c ft.
25/32 x 2¼" Clear White	22½c ft.
25/32 x 2¼" Select Red	22c ft.
25/32 x 2¼" Select White	20c ft.
25/32 x 2¼" Com 1 Red, White	17c ft.
25/32 x 2¼" Economy	9½c ft.
25/32 x 2¼" Corn & Bkr Shorts	12c ft.

Flooring — Kiln-dried, end-matched, bundled and graded in accordance with National Association Rules.
ALLEGHENY HARDWOOD FLOORING
Everett, Pa. Phone 202

HAGERSTOWN BLOCKS
& MARTINSBURG BRICK
Ray M. Athey Dial Pa 4-4417

In Stock . . .
SPOUTING
And All Accessories
½ Round and Style "K"
Terra Cotta Pipe, All sizes
SUPER CONCRETE CO.
405-11 Henderson Ave. PA 2-4260

Are you planning a
PRE-FAB
OR
PRE-CUT
HOME

If so, we know that you will be very pleased when you hear our "Home Planning Program." It has been our experience that frequently we can save you many dollars and a great deal of hardship by supplying material out of our yard rather than from a pre-fab factory. The advantage of dealing with a home-town lumber yard are many! You can be sure of Quality and know that we will be here to make any adjustments on material shortages. Our future depends upon your satisfaction and our prices are as low or lower in many cases than those of our "pre-fab" competitors. If you will give us the opportunity to quote on the same material lists and specifications that you would be receiving with your pre-fab, we are confident that we can save you many dollars.

BUCHANAN
Lumber Co.
549 N. Centre St.
PHONE PA 2-0650

We Sold Your
Grandfather
Cement
as far back as 1850!
So you can't say we lack experience when it comes to filling your concrete needs!
The Cumberland Cement and Supply Company
Rear 419 N. Centre PA 4-2000

26—Help Wanted

CREW MANAGER
To supervise sales crew of young people. High Commissions and excellent overide. Apply Keystone Home Furnishings Co. 158 N. Mechanic St. Between 8 & 10 A.M.

STATE OF MARYLAND
ANNOUNCES
EXAMINATIONS FOR
PERMANENT POSITIONS

Actuarial Assistant	$5848-7018
Asst. Supt., Juvenile Correctional Institution (position at Montrose School for Girls)	5430 rate approved under Salary Rule 13A
Associate Librarian	4271-5128
Chauffeur-Foreman	3202-3842
Dietitian II	4021-4826
Director of Education, Penal Inst	4523-5430
Electrical Engineer II	5533-6638
Junior Engineering Aide, State Roads Commission	3360-4293
Juvenile Probation Worker	4325-5430*
Medical Stenographer	3202-3842
Psychiatric Case Supervisor	4777-5732
Right-of-Way Examiner III	4021-4826
Social Work Trainee I	3038 Flat Rate
Social Work Trainee II	2573 Flat Rate
Supervisor of Residence Hall	3202-3842
Tabulating Equipment Operator I	3391-4071
Truck Patrolman	3202-3842

* Tentative salary.
Applications must be mailed not later than JUNE 29, 1957
Apply to:
COMMISSIONER OF PERSONNEL
31 LIGHT STREET
BALTIMORE 2, MD.

26-Help Wanted

HOUSEKEEPER wanted to cook. No housework. Single or man and wife. For particulars apply: St. Dominic's Rectory, 5310 Harford Rd., Baltimore 11, Md.

RAWLEIGH Customers Need Service in Flintstone, Cresaptown areas of Allegany Co. Now. Part time Men & Women earning $35 to $50 weekly. Full time $100 & up. Also excellent opportunity for shift workers in Cumberland. Write immediately — "Rawleigh's" Dept. MDP-20-322, Chester, Pa.

27-Female Help Wanted

WAITRESS Wanted at Hyburger Restaurant, Route 40, six miles west of Cumberland.

APPLICATIONS for Snack Bar help. Send recent snapshot and phone number to Box 889-A, c/o Times-News.

GIRL for general housework, 2 adults. McMullen Highway near Ilchock Theatre. Phone McCoole 8784.

MIDDLE aged woman for light housekeeping and care of two school aged children. Furnished apartment available if desired. Write Box 886-A, c/o Times-News.

WOMAN, 55-65, to share home with widow. Centrally located in Cumberland. Box 893-A, c/o Times-News.

Woman for housework and care of children. Live in or out. $15 week and board. 19 Bellevue St. PA 4-4220.

28-Male Help Wanted

COLLEGE MEN
We have a Summer Job For You!
Earnings will be in excess of $84 per week!
— PLUS —
Chance for $1,000 Scholarship
11 Scholarships Will Be Awarded!
APPLICANTS MUST BE
— Exceptionally neat in appearance
— Above average in aggressiveness
Men who qualify may continue their association next year on a part-time basis.
For interview call . . .
Mr. Adams PA 2-3925

IMMEDIATE opening for alert, energetic young man who would like to make retailing his career. Excellent future for one who is willing to start in stock room and learn as he progresses. Write: Box 887-A, c/o Times-News.

MAN FOR SALES and service work. Car necessary. Opportunity for high weekly earnings. Salary, bonus and commission. References required. Apply Singer Sewing Machine Co., 77 N. Main St., Keyser.

SERVICE TECHNICIAN: Must be experienced and furnish good references. Outside and bench work on radio, television, PA systems, intercoms and high fidelity amplifiers and components. See Mr. Hupp at 153 North Mechanic St.

MARRIED MALE for steady dairy farm work. Start at once. Write: Box 891-A, c/o Times-News.

PITTSBURGH
Plate Glass Co.
WORKS NO. 7
CUMBERLAND, MD.
Applications are now being received for job openings in the Maintenance Department to be filled in the early part of this summer. Hourly rates of pay for the Dept:
— Electricians .. $2.62 per hour
— Machinists—Shop .... $2.62 per hour
— Machinists—Plant .... $2.45 per hour
— Pipe Fitters ..... $2.45 per hour
— Millrights ..... $2.45 per hour
— Carpenter-Painter .... $2.29 per hour
Applicants must be qualified Journeymen in order to receive consideration.
For further information call PA 2-8500 or write: Director of Personnel.

INSTRUMENT Repairmen, industrial maintenance experience on variety of pneumatic instruments. Knowledge in Electronics helpful. Age 26-45. Rate: $2.31 to $2.59 with differential for shift work. Also liberal benefits in new industry. Write P. O. Box 831, Hopewell, Virginia.

WANTED — Young man who is interested in learning the maintaining and servicing of home appliances. Steady work, good starting wage. Write giving age, education and experience if any to Box 895-A, c/o Times-News.

PITTSBURGH
Plate Glass Co.
WORKS NO. 7
CUMBERLAND, MD.
Job openings for journeymen bricklayers with industrial experience in refractory brickwork.
Rate $2.45 per hour
Employe benefit program including: Hospitalization, Life Insurance, Accident and Sickness Insurance and Pension Plan.
For information call:
Director of Employment
PA 2-8500
or home to employment office

31-Situations Wanted

CATHERMAN'S Business School student wishes afternoon and Saturday office employment. Dial PA 4-0966.

EXPERIENCED MAN WANTS WALL WASHING JOBS. PHONE PA 2-5642.

WASHING AND IRONING
PHONE PA 2-3053
BEFORE 6 P. M.

32-Instructions

LEARN TO DRIVE — Dual Controls. Automatics. Straight Shifts 9 to 9. Howard Twigg, 154 Bedford. PA 2-7333

MALE-FEMALE TELEGRAPHERS Urgently needed, 10 men and women 17-45 interested in permanent employment with railroads as telegraphers. $96 a week and up when trained. Write: Box 881-AX, c/o Times-News.

34-Lost and Found

LOST—Ladies Green Billfold in Bus Station. Money and valuables. Reward. Mrs. J. I. Snow, PA 2-1556.

35-Miscellaneous

SEPTIC TANKS CLEANED $25. Modern equip't. Bi-State Disposal Service. Write or Phone Lonaconing HO 3-4401

FLOORS — LAYING, SANDING, FINISHING. Free estimates. Charles Burch, Mt. Savage. Phone CO 4-4501.

35-Miscellaneous

WELL DRILLING
23 yrs. Exp. Modern steel equipment Pump Installations, Galvanized Casing
F. V. CARPENTER WELL DRILLING
P. O. Box 352, Cumb., Md. RE 8-9300

NEW LOCATION—SHADE'S LANE
HOUT CONSTRUCTION
Shovels, Dozers, Trucks, Grader, Rollers, Stone Spreaders, Fill dirt.
Cum'd PA 4-5575 or PA 2-6327

SHOVELS — DOZERS
Mobile Cranes, Back Hoes, High Lifts, Compressors, Paving Breakers, Drills, Tractor-Trailers, Low Bed Trailers, Pole Trailers, Trucks of all kinds. Fill ground and road material.
We have more than 200 Pieces of Equipment to serve your needs
BAUGHMAN CONTRACTING
Rt. 40 West. Dial PA 2-4588

Septic Tanks Cleaned
$20 LEROY KENNELL
Hyndman 111-R-5: Cumberland PA2-4241

Excavating Bulldozing
Asphalt Driveways — Parking Lots
Fill dirt Top soil
Orrie Sensabaugh PA 4-5953

Block Laying, Cement Work
PHONE PA 2-2699

FOR EXCAVATING OF ALL TYPES
Chert Fill for Driveways)
R. R. JOHNSON, RT. 5, PA 4-3136

LAWN MOWERS SHARPENED. HAND OR POWER. 14 OAK ST. PA 2-2361.

36-Watch, Clock Repairs

FAST, EFFICIENT WATCH REPAIRS
JOHN NEWCOMER
245 Virginia Ave. PA 2-5558

38-Moving, Storing

GRAPES TRANSFER
Dial PA 4-5622

MEDERS TRANSFER, LOCAL
LONG DISTANCE AGENT NORTH
AMERICAN VAN LINES PA 4-3906

BENNETT Transfer and Storage Co.
Local—Long Distance
PHONE PA 2-6770

AGENT, MAYFLOWER TRANSIT
LOCAL, LONG DISTANCE MOVING
KLAVOHN TRANSFER PA 4-2770

JOHN APPEL TRANSFER LOCAL
LONG DISTANCE MOVING AGENT
GREYVAN LINES PA 4-1533

39-Painting, Paperhanging

PAINTING—EXTERIOR, INTERIOR
FREE ESTIMATES EXPERIENCED
PAINTERS J. L. WILBERT PA 2-6595

PAINTING, Spouting, Roofing. Complete repairing. Cement and block work. Guaranteed! Kuhn and Durr. PA 4-0647, PA 2-4837.

WALLPAPERING, EXPERT WORK. FREE ESTIMATES. PHONE PA 4-2129.

41-Professional Services

REST HOME for male and female patients, nearby Cumberland. Write Tri-State Employment, LaVale. PA 4-1962.

43—Piano Tuning

Piano Tuning & Repairing
Laurence Griffith PA-2-1633

ROBERT W. MORELAND, ASPT. Tunes, Repairs School, Church, Home Pianos. PA 4-1084. Used Pianos.

45-Radio Service

GUARANTEED RADIO SERVICE
Specializing home & auto radios
DOLANS 11 N. George St. PA 4-5550

46-Television Service

CUMBERLAND
ELECTRIC CO.
TV services on all makes—Guaranteed. Nite-Sunday service available. PA 2-6191

Humbertson's
STRAND TV Sales & Service
RL 40 LaVale PA 2-7220 Open 'til 9

UNITED TV
We repair all makes Radio, T-V
54 Bedford St. PA 4-1646

Zenith TV AUTHORIZED Sales & Service
REINHART'S, PA2-5830, 9 a.m. 11 p.m.

VACATIONERS, have the home town news follow you while you are away from home. You can have the Cumberland News or Evening Times mailed any where in the States for 65c per copy; Sunday Times for 10c per copy. Before you take your trip Phone the Times-News Circulation Department; PA 2-4600 to order your paper.

47—Real Estate for Sale

Attention House Trailer Owners
Your monthly rent will pay for a lot. $20 down and $15 per month including cit, water and electricity services, sewer tap, paved street. Size of lot, 40' x 120'. Located near McMullen Blvd., 2 miles from Cumberland.
HOWARD BUCHANAN, INC.
Office 549 N. Centre, PA 2-0650.
Evenings, dial PA 4-3290.

7-ROOM House, Cresap Park. City water, level lot. Down payment, balance as rent. PA 4-1424.

6-ROOM House, bath, utility room, garage, First Avenue, Hyndman, Penna. Phone Hyndman 49-M.

NEW 3 bedroom ranch style, garage in basement. City conveniences. Braddock Road. Dial PA 2-2695.

MODERN 7 ROOM BRICK HOUSE
Apply 18 High Street
Phone Frostburg 20-R

WILL BUILD 2-Bedroom Rambler $8,375. 3-Bedroom $9,950. Split Level $10,500. Mauk Construction, PA 4-4280

REAL ESTATE SERVICE
Let us list your property
We Get Results!
The HAROLD R. FLETCHER CO.
28 N. LIBERTY ST. DIAL PJA 4-6128

MAYBURY-POLAND REALTY
REAL ESTATE BROKERS
PHONE PIEDMONT 6011

We have cash buyers for modern homes. Guaranteed Results or no cost to you. Your inquiries welcomed. M. D. Reinhart Agency—PA 2-3111

5% Down To Veterans
702 HILLTOP Drive, 6 room brick bungalow, 3 bedrooms, garage. 1½ baths. Phone PA 2-2322.

FOR SALE
Modern News-Tobacco
Notions Store
Downtown Location
The perfect money maker for energetic couple or brothers or Dad and son or hard worker. Completely stocked and equipped.
Priced for Quick Sale.
GEORGE WAINGOLD
REAL ESTATE
Clark-Keating Building
PA 2-2152, PA 4-2383

MODERN 2 bedroom home — kitchen, dinette, spacious living room, good location in LaVale. Phone PA 4-3232.

COTTAGE on private road, 400' waterfront. Long lease on grounds. Dial PA 4-1666 after 6 p. m.

45 ACRE farm, 4 room house, other buildings, timber, oil lease. 4 miles north of Chaneyville, Homer Kinser, Route 1, Flintstone.

EXCELLENT Location, 539 Patterson Avenue, 3-Bedrooms. Modern Bath. Good condition. Insulated. Large yard. PA 4-3837.

Six room camp, 1 3/10 acres ground, fully furnished, beautifully landscaped, bath. Fronts on Pattersons Creek back of VFW. Dam on back of property.
FLOYD P. GRACE, Real Estate
Ridgeley, W. Va. Phone RE 8-9202

NEW 3 bedroom brick house, large living room with fireplace, birch cabinets in kitchen, tile bath, full basement with oil furnace. Price upon inspection. Phone Fort Ashby 2061.

JUST COMPLETED—Modern 3 bedroom home at New Furnace Acres subdivision on Rt. 28 4 miles from Cumberland. This is a home you will be proud to own at a price you can afford. Inspection by appointment. Phone Ft. Ashby 2141, A & A Builders.

47—Real Estate For Sale

IF YOU'RE planning to Buy and $11,000 is within your price range . . . This 6-Room Suburban Home in desirable LaVale residential area is available immediately. Convenient financing can be arranged. Write: Box 884-A, c/o Times-News.

202-204 DECATUR ST.—Each side contains 5 rooms, bath, utility room, furnace. PA 2-3735.

JUST OUTSIDE CITY — 2-bedroom brick. Wood fireplace, inside garage. Automatic heat. Lot 80x140. $14,500. Opie Annan, 58 N. Centre St., PA 4-0200.

6 ROOM HOUSE, BATH, COAL FURNACE, IDEAL FOR FAMILY
DIAL HE 8-8938

4 ROOM BUNGALOW, BATH. NOW VACANT.
PHONE PA 4-0205 or PA 2-6278.

NICE 5 ROOM BUNGALOW, $6500
Bath, Heat, Basement, Garage; 4 Acres Wiley Ford. Excellent Condition!
MILLENSON Real Estate, PA 4-5890.

New 4 room modern bungalow ready to move into. Large lot. Terms. Fort Ashby.
Nice 5 room bungalow, large plot of ground, Wiley Ford.
5 room bungalow, bath, furnace, nice lot, Mt. Savage Road.
J. S. HUTTON, Realtor

WANTED TO BUY
in LAVALE
Between Park Heights and LaVale St.—large family home
Minimum 8 rooms, 2 baths, 1 or 2 floors—good condition
Buyer Waiting with Large Down Payment
GEORGE WAINGOLD
REAL ESTATE
Clark-Keating Building
PA 2-2152, PA 4-2383

721 ARUNDEL ST. — Modern, nearly new, 2 bedroom brick Rambler. Full basement, gas furnace.

LAVALE COURT — 3 bedroom ranch style brick, tile bath, knotty pine kitchen, full basement, attached garage. Close to school. $19,500. PA 2-1460.

BEDFORD ROAD SECTION — New brick bungalow, birch kitchen, tile bath, hot water baseboard heat. PA 4-0689.

MT. SAVAGE — 5 room house, bath, coal furnace, full basement, nice yard. Phone CO 4-4321.

LOT 100 x 117 ft. Ideal location and neighborhood just off Bedford St. Dial PA 2-1531 for information.

MODERN 6 room house, insulated. Nice yard. Coal warm air heat. 303 National Highway, LaVale.

CAMP on South Branch. Completely furnished. Out of high water. Phone Frostburg 1084-J.

48—Roofing, Spouting

ROOFING, SIDING, Painting, Spouting. General repairs. Call Cumb. PA 4-3494, Hyndman 137-R-5. Free estimates. Bittinger-Burkett.

ROOFING, siding. All makes. Roof painting, repairs. 36 mos. to pay. Mile Brewer, Bittinger, Md. Ph. CH 5-2601

Roofing, Spouting, Siding, Awnings Three years to pay. Guaranteed work Andrew Witt, Phone CO 4-5456

New Roofing, Painting, Gutters Metal Work, all types. Estimates free. 30 yrs. Exp. Alex J. Schute PA 2-6503

HUMES Home Improvement Co., general contracting in roofing, J M and Inselbric siding. Also Aluminum Siding. No down payment. Phone PA 2-1894, PA 4-3595, 337 Davidson St.

GARLITZ Home Improvement Co. Building Contractor. Johns-Manville Inselbric Siding, Roofing, Block laying. PA 4-0255.

ROOFING, Siding, Slate repairs, roof painting. Guaranteed workmanship. 3 years to pay. Charles Atkinson. PA 2-0792.

ROOFING
ALL TYPES—NEW & REPAIRS
E. W. ABELL PA 2-7811

50-Upholstering

UPHOLSTERING Truck Seats & Conv. Tops. Drapery & Slip Cover Fabric. Window screens made to order. Aluminum screening & molding available. $1 Celanese Sheerbreeze, 40% off, 60c yd. GEO. BRAGG, LaVale, Md. PA 4-4614

POSSELT'S
Custom Upholstering, Furniture Repairs, Awnings & Tarpaulins
131 Frederick St. Oldest, most reliable Dial PA 2-4715. Over 35 years in city.

UPHOLSTERING
John Troxell, 223 Davidson PA 4-2084

CUSTOM MADE FURNITURE
Recovering and Spring Repair
C. E. Brode 555 Greene PA 2-1890

UPHOLSTERING automobile Furniture
AUTO CONVERTIBLE TOPS
TRUCK SEATS TARPAULINS
HASTINGS ALUMINUM AWNINGS
Geo. S. Warner 1201 Va. Ave. PA 4-0774

51—Vacuum Cleaners

VACUUM CLEANERS
New & Rebuilt. Fully Guaranteed!
PARTS & SERVICE, ALL MAKES
ABC VACUUM STORES PA 4-4610
PICK UP & DELIVERY

FEELING low? In the pocketbook, that is. A want ad can open the door to new sources of income for you. It's easy to sell something or rent something with an ad and you'll find the cost is surprisingly low.

HOOVER VACUUM
CLEANER SERVICE
PA 2-5070 1302 VA. AVE.

Display Classified

It's Fun—It's Economical
DO-IT-YOURSELF ALL STEEL
GARAGES — COTTAGES
UTILITY BUILDINGS
Designed to Complement Any Architecture
As low as $4.00 Per Week
(If You Prefer—We Will Install)
LIFEGUARD
CONSTRUCTION CO.
411 LIBERTY TRUST BLDG.
DIAL PA 2-3710

Delicious, beautiful ripened
Bananas
Watermellons
Fresh Fruits and Vegetables
HAGER'S
Super Fruit Market
Narrows at Lover's Leap

Air Conditioning
By Buy
Carrier
Call your dealer
or
AIRCON
Engineering & Supply
PA 2-7269

Display Classified

Shopping for Pop?
See and try the fabulous new 1957

Dad can do professional work at home with the "controlled" accuracy he gets in DeWalt's mechanical arm. He'll love its Safety Features . . . Easy Top-Side cutting . . . Safety Key Starting Switch . . . All set-ups above table . . . Man sized table for working . . . Calibrated easy-read scales . . . UL and CSA Approved ¾ h.p., direct drive motor PLUS many other features. See us, no obligation.

Model MB-F 9" Size
Still only $239 Delivered
10% Down, Balance as little as $2.50 per week
The South Cumberland Planing Mill Company
33 Queen St. PA 2-2600

FOR SALE
USED TRUCKS
Tires — Batteries — Parts
Woodbine Auto Wrecking and Junk Company
REUBEN SCLAR, Prop.
Sykesville 585
WOODBINE, MARYLAND
Mile North of US 40 on Rt. 91

Display Classified

★ Phone Orders Delivered Within 1-Hour. Slight Charge. ★

EGGS	GRADE "A" LARGE . . . . 3 Doz.	$1.00
HAMS	Swift's Premium and Wilson . . . . . lb.	55c
RABBITS	Fresh Dressed . . . . . lb.	69¢
CHICKEN	Legs and Breasts . . . . . lb. 69c; Large Roasting . . . . . lb.	29¢

Green Beans, Peas, Corn, Applesauce or Tomatoes
Your Choice, 303 Cans: . . . . . 7 For $1.00

SALT FISH	Last Call for LAKE HERRING	4 lbs. 98¢			
Weiners	2 lbs	89c	Bif & Mor	3 cans	$1.00
Pork Chops	Meaty 2 lbs. . .	$1.15	Milk	Dainty Dell . . . . . 8 cans	$1.00
Veal Chops	. . . . 2 lbs.	89c	Oleo	King Nut . . . . . 5 lbs.	$1.00
Brains	5 lbs.	$1.00	Lard	Pure 1-lb. Packages 5 lbs.	$1.00
Ground Beef	3 lbs.	$1.00	Tea Bags	Wilkins 100	75c
Boiling Beef	4 lbs.	98c	Olives	Salad Quarts 2 jars	$1.00
Sausage	Fresh 3 lbs.	$1.15	Pickles	Sweet 2 Qt. Jar	89c
Liver	Tender Pork . . . . . 3 lbs	89c	Flour	Pillsbury 25 lb. Bag	$1.89
Chicken	Swifts 4 lb. can	$1.17	NBC	Ritz Crackers . . . . . lb.	35c

★ ICE COLD WATERMELONS ★

BEER ICE COLD FT. PITT 3 Full Quarts 98c

McDADE'S MARKETS
Open 7 Days A Week — 8 A. M. to Midnight
11 N. FRONT ST. DIAL PA 2-2030

SOMETHING NEW

Are You A
2 or 3 car family?
DO YOU NEED AN EXTRA CAR FOR
1—GRADUATION GIFT
2—WIFE
3—WORK
4—FISHING
HERE IS YOUR
Golden Opportunity!!

Now you can buy either 2 or 3 cars for the price of one! We have carefully selected in groups of 2 and 3, some of the most popular models and body styles. Compare price and quality elsewhere — then come to "Woody" Gurley's for the very best buys in town!

(1) 1955 Pontiac (Best Model)
4 door Sedan
V 8 Engine
Hydramatic
Radio
Heater & Defroster
Loaded with extras
A one owner car
(2) 1950 Plymouth (Best Model)
4 Door Sedan
Radio
Heater & Defroster
Economical Transportation
(3) 1949 Chevrolet 4 Door
Sedan (Grey)
Standard Trans.
Radio
Heater & Defroster
Clean
All 3 for only $1795

YOUR CHOICE (In Groups)

1956 Dodge 4 door station wagon
3 Seats. V8 Engine. Push Button Transmission. Heater and Defroster, 3 Tone Paint. Like New Tires. Many other Accessories. A one Owner.
1949 Chevrolet Club Coupe
Standard Transmission. Heater and Defroster. Fine Engine and Tires.
BOTH CARS ONLY $2395

1954 Chevrolet 4 door Sedan
6 Cyl. Standard Transmission. Heater and Defroster. Exceptionally Clean.
1952 Ford Club Sedan
8 Cyl. Radio, Heater and Defroster. Two Tone Paint. Sharp.
BOTH CARS ONLY $1035

(1) 1955 Plymouth All Metal Suburban Station Wagon
6 Passenger
6 Cyl. Engine
Auto Transmission
Radio
Heater & Defroster
Lovely 2 Tone Paint
A 1 owner local car
(2) 1952 DeSoto (Best Model)
4 Door Sedan
Automatic Trans.
Radio
Heater & Defroster
Many other accessories
A luxurious car
(3) 1947 Dodge
4 Door Sedan
Dependable Fluid Drive Radio
Heater & Defroster
A Clean Car
All 3 for only $1495

ALSO MANY OTHER FINE CARS TO CHOOSE FROM — Here are a few:

1956 Ford V-8 4 door wagon—6 Pass.—Fordomatic — R&H . . . $2430
1955 Olds 88 4 door, Hydramatic, R&H $1865
1954 Chevrolet Club Sedan, Std. Trans Heater — only $1060
1955 Dodge V-8 2 door Lancer Hardtop Std. trans. o-drive, R&H . $1795
1953 Buick Riviera 4 door sedan, Dynaflow, R,H, PS, brakes . . $1295
1952 Buick Riviera 2 door hardtop, Dynaflow, R&H $875
1950 Ford 2 door sedan, black, heater & defroster $295

Immediate Financing Arranged!

Woody GURLEY'S Inc.
USED CAR LOT 212 GREENE ST. PA 2-0200

MEMREB

CUMBERLAND REAL ESTATE BOARD

NAREB

OUR CREED: *"Whatsoever ye would that men should do to you, do ye also unto them." Every Cumberland REALTOR pledges himself to observe its spirit in all his dealings and conducts his business in accordance with the Code of Ethics adopted by the National Association of Real Estate Boards. Consult a REALTOR and be SAFE!*

McMULLEN HIGHWAY

About 1 mile from the City limits we have 2 adjoining properties for sale. One is a masonry 6 room bungalow with large basement and 3 car garage. This property is very well built and is situated on a large lot.

The adjoining property is a 7 room frame dwelling with 2 baths that can be used as a duplex. It has a full concreted basement, warm air furnace, and large yard. These properties can be sold together or separately. With proper management they could make a good investment. Call for appointment.

"see PERRIN about it"

Perrin Bldg. on Pershing St. PA 4-2960

Ideal suburban home, situated on Ore. St., just off Valley Road, 2 story frame, 7 rooms, bath, porches, full concrete basement, hot water coal fired forced furnace heat, garage. Nice lot 80 x 245. All in good condition. Price only $7,350. Immediate possession.

Don't fail to see this 2-story modern frame dwelling having 7 rooms and den, 1½ baths, hardwood floors, extra large closets, porches, full concrete basement, automatic oil heat, 30x20 garage and repair shop. Large lot, 193 by 304. All in A-1 condition. Situated along Valley Road near city limits. Priced low. Easy terms. Owner leaving city.

GLENN WATSON & SON

213 Virginia Ave. PA 2-4040, PA 2-0278

FROSTBURG, MD.

Two story frame house, 8 rooms, 2 baths. Well located at 114 Bowery St. Bargain at $4500.

BARGAIN

8 room frame house containing 2 apartments, 4 rooms, bath in each apartment, gas fired hot water heat, double garage. Well located at 97 Broadway.

Beall Insurance & Realty Co.

Phone Fbg. 343 — No Toll Charge

9 WEST MAIN ST. FROSTBURG

PITTSBURGH PLATE GLASS EMPLOYEES!!

Would you be interested in owning a 6-room modest house in a real homey *and lovely country* atmosphere, short distance from your work? While there is considerable land, much of it is in woods and some timber with a nice stream of water through part of the place. An additional 5-room log siding-covered cozy dwelling is included which will *rent and help pay overhead.* Good water. Electricity and telephone service. Cellar under both houses. Price $8,500 includes one house mostly furnished. Also some farming equipment.

ROBERT W. YOUNG

107 S. Leo St. PA 4-5608 or PA 2-3628

HOME & INVESTMENT PROPERTY

312-314 Cecelia St. 2-story frame and new Insulbrik double dwelling 5-rooms, shower bath, full concrete basement, rear porch each side. Nice yard. Recently remodeled and in good condition. Price $5,450, terms if desired.

Nice bungalow. Situated along Oldtown Road just beyond city limits. Frame and Insulbrik, 5 rooms, no bath. Full basement. Warm air coal furnace heat, nice shrubbery and hedge. Poultry house, 2 storage buildings, 19 fruit trees, grape vines and strawberries. All in good condition. Priced for *quick sale.*

GLENN WATSON & SON

213 Virginia Ave. PA 2-4040, PA 4-2631

4 BEDROOM HOME

About 1 mile east of Grantsville, Md., *on Route 40. First floor* consists of living room, 25 x 15, with fireplace; dining room 13 x 11; kitchen and breakfast nook, 12 x 29. Den and play room. Screened-in rear porch, front porch. 4 bedrooms and bath on second floor. Basement with new warm air furnace. A beautiful yard with trees and shrubs. Double garage, swimming pool for children, 4½ feet deep. Call us for an inspection.

Price $12,500.00

D. C. Goodfellow Agency

Real Estate Storage Insurance

131 N. Centre Street Phone PA 4-2893

LA VALE TERRACE

This brick bungalow contains five *rooms and bath on the first floor and* an expandable attic. Modern kitchen, beautiful bath, garage in basement. Large lot 50 x 265 feet in this beautiful suburban section. Immediate possession. Price $13,850.00

CORRIGANVILLE BUNGALOW

This nice little home is only three years old and contains four good-sized rooms and bath. Basement under entire house. Forced hot air heating *with gas furnace. Oak floors* throughout. Located on large lot 100 x 125 feet overlooking the valley and village. Street lights. Inspection by appointment. Price $9,450.00

D. P. MILLER CO.

INSURANCE AND REALTORS

Phone PA 4-3838 No. 1 N. Liberty St.

COMMERCIAL BUILDING

FOR RENT

Tile and concrete block building formerly occupied by National Jel Company, located 115 Milton Place (rear of 321 North Centre Street); contains 2700 square feet on each of the two floors, gas-fired hot water heat. *Sufficient parking space. Can be seen* by appointment.

ELLERSLIE, MD.

Service Station, grocery store and *living quarters; (a five room and three* room apartment), entire property in good condition. Located on Main Highway in North end of Ellerslie. Reasonable price.

JAMES W. BEACHAM

REALTOR—INSURANCE

20 S. Centre St. Phone PA 2-2090

COLUMBIA ST. Nice 7 room BRICK dwelling with 2 four room & 1 three room Apts. large corner lot, 2 car garage. Good Home, Good Buy, Good Income.

BEDFORD ST. ½ of double, 6 large rooms, 2 baths, full basement for less than $6,500.

HILL TOP DR. Well built 2 story Asbestos shingle 8 room home with full basement, automatic heat, level lot & garage. Only $10,500.

TO INSPECT PHONE PA 4-0880

CARL F. SCHMUTZ

Real Estate 16 S. Liberty St. Insurance

WANT TO SELL?

We have prospective buyers for homes, farms and commercial properties in Cumberland and vicinity, nearby West Va. and Pennsylvania. We aim to give you good service and attention to the needs of our clients; backed by thirty years experience in the real estate business. No cost for listing your property with us. Call us today if you wish to sell.

HOWARD M. SPIKER

REALTOR - INSURANCE

20 South Centre Street PA 2-2414

FROSTBURG, MD.

WOOD ST. 2 story FRAME covered 4 bedroom home. Living, dining, den & kitchen 1st fl. New gas fired hotwater heating. Large lot & garage. Priced right with good terms.

BOWERY ST. Nice FRAME 3 bedroom home with 1½ baths, Mod. Kitchen, living, dining, good closets. Full basement, *hotwater heat. Lot 50 x 165. Good* buy at price asked.

TO INSPECT CALL FROSTBURG 1489 MRS. NATOLLY OR PA 4-0880

CARL F. SCHMUTZ

Real Estate 16 S. Liberty St. Insurance

1905 BEDFORD STREET

Beautifully designed brick residence in excellent condition, completely landscaped from front to rear with flowers, shrubs and lovely shade trees. Interior tastefully decorated and ready to occupy *without changes.* Spacious living room has woodburning fireplace and very good wall space for furniture arrangement. Living room, dining room, den and modern kitchen on 1st floor; 3 bedrooms and tile bath on second floor. A real fine home in most desirable *residential* neighborhood. Inspection by appointment at your convenience.

Price $26,000

M. D. REINHART AGENCY

PArkview 2-2111

Liberty Trust Bldg.

LARGE HOME

First floor: Good-size living room, sun room, dining room and kitchen. Second floor: Four good-size bed rooms, with ample closet space, and modern bath. Third floor: One good-size bed room and space for two more rooms. Hardwood *floors on first floor.* Hot water heat with stoker fired furnace. Concrete basement, garage, porches. Brick construction and in excellent condition. Lot 76x100. Located No. 840 Maryland Avenue.

Price $9,775.00

HARRY B. SIMPSON

Realtor—Insurance

113 Frederick Street

Dial PA 2-5760 and PA 2-3723

GRACIOUS HOME

Ideally located on Route 28, about 5 miles south of Ridgeley is this attractive six room modern dwelling with garage and workshop. Several built in features. 1½ acres of land. Excellent condition. Call us for appointment to inspect.

A REAL BUY — $9,500

217 CECELIA STREET: Substantial six room brick dwelling with finished attic. Modern built in kitchen, bath, powder room, full basement, hot water heat. In excellent condition. Walking distance of down town. Inspection by appointment.

HOWARD M. SPIKER

REALTOR — INSURANCE

20 South Centre Street PA 2-2414

OUTSIDE CITY

CRESAPTOWN, MD. Fourth Ave. 1½ story frame. 1st fl. bedrm., living rm., *dining rm., kitchen, breakfast nook* and bath. 2nd fl. 2 bedrms. Recreation rm. in basement. All insulated. Garage. Asking price $10,000.

1 MILE OFF BEDFORD RD. at Pea Vine Run Rd. NEW STONE home. 4 bedrms., bath, recreation rm. in base*ment, carport, ¾ acre lot. Country* living close to town. Selling for $13,900.

THE J. H. HOLZSHU CO.

INSURANCE REALTORS BONDING

21 S. CENTRE ST. PHONE PA 2-5555

McMullen Blvd. at Robert's Place

Modern semi-bungalow complete in every respect. Contains living room, dining room, two bedrooms and bath. Modern kitchen with disposal and dishwasher, breakfast room. Large bedroom on second floor. Full basement with rumpus room and bath. Hardwood floors. Hot water heat with gas furnace. Completely insulated. Aluminum storm doors and windows. Two car garage in rear. Full particulars on application.

818 Louisiana Avenue

Brand new six room stone and brick bungalow. Full basement with garage. Best construction. Must be seen to be appreciated.

REALTORS INSURANCE

WIEBEL & WORKMEISTER

123 Frederick St. Phone PA 4-3380

Display Classified

Let us Install Lake HOUSETIME GUARANTEED

WROUGHT IRON RAILINGS

WARNER'S

1201 Va. Ave. PA 4-0774

Display Classified

Maytag

WHITACRE'S

CUMBERLAND MAYTAG

Sales & Service PA-2-2790

31 N. Mechanic St.

Display Classified

BEER

POPULAR BRANDS

Reg. Bottles ...	2.59
Throwaways ...	2.99
Cans	3.19
German-Export	2.99

FREE DELIVERY

KLINE'S Liquor Store

700 N. Mech. PA 4-3740

Display Classified

AUTO GLASS REPLACED PROMPTLY

CUMBERLAND PAINT & GLASS

Insurance Approved

165 N. CENTRE

DIAL PA 4-0022

SEARS ROOFING and SIDING

Call PA 2-5100 for

All Types of Roofing and Siding Applied by Experts

10 YEAR WRITTEN GUARANTEE ON LABOR AND MATERIALS

Ask About Sears Own MODERNIZING CREDIT PLAN

No Money Down, Up to 36 Months to Pay

SEARS, ROEBUCK AND CO.

179 Baltimore St. Cumberland, Md.

FOR SALE

Meat and Grocery Store

located at 42 N. Centre St. formerly occupied by the Chicago Market Co. for past 30 years. Gross business for past 5 years averages $150,000 year.

Contract

William J. Gunter

7 Washington St. Cumberland

EASY RATED BEST

Authorized Sales & Service

SKELLEY'S PA 2-5115

536 Pine Ave.

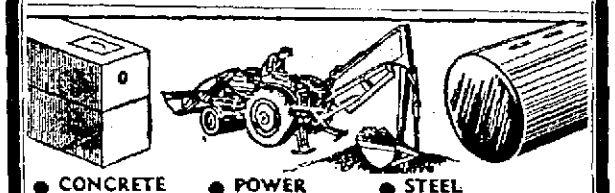

● CONCRETE SEPTIC TANKS Sewerage Installations

● POWER EXCAVATING TRENCHING

● STEEL STORAGE TANKS Stock or Custom-Made

PILE BROTHERS

McMullen Hwy. More Information Call: PA 2-8484 or 2-8485

WE SELL SATISFACTION

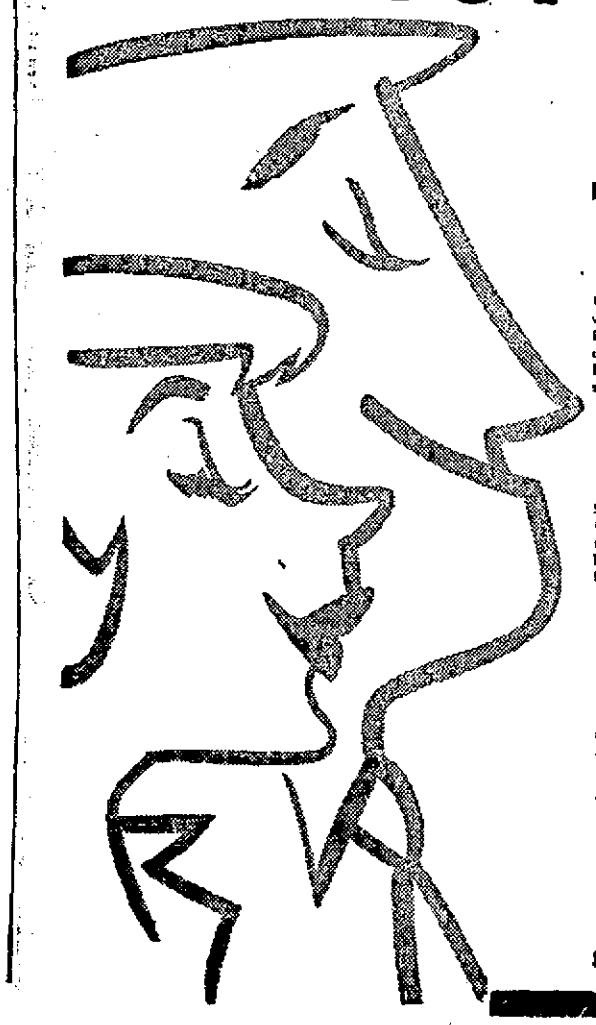

YOU GET MORE THAN JUST AN AUTOMOBILE WHEN YOU DEAL WITH SPOERL'S CONTINUING SATISFACTION IS PART OF EVERY TRANSACTION

'56 Cadillac "62" 4 door sedan

Gorgeous two tone finish, with whitewall tires. Equipped with Power brakes, power steering and tinted glass, radio and heater and automatic transmission. A dream in perfection.

$3895

'55 Mercury 4 door sedan

Equipped with radio, heater and automatic transmission. Here's a car that really goes. And it won't take long at this price!

$1595

'56 Pontiac Catalina 4 door

Starchief custom model beautifully appointed with deluxe interior. Equipped with radio and heater, power steering, power brakes, automatic transmission.

$2495

'55 Pontiac Starchief 4 door

Custom model with two tone paint, radio, heater and automatic transmission. One of the biggest values in town. Only ..

$1695

'55 DeSoto Sportsman 2 door

Equipped with radio, heater and gas-saving overdrive. Two tone paint, whitewall tires. In A-1 condition inside and out and as sharp as they come. Almost $300 under book price. Better hurry!

$1595

'53 Cadillac 4 door sedan

Two tone finish, back seat radio, heater, automatic transmission, low mileage, one owner. In perfect shape. At this low, low price there is no reason why you can't drive the best!

$1795

SPOERL'S

845 N. Mechanic St. PA 2-2415

Display Classified

JUST THE facts Ma'am! That's what you should include in want ad if it happens to take a few words more than the minimum. Don't worry about the small extra cost, it will be money well spent and the quickest way of getting information to your prospects.

NEW TILT-CROWN DOZER

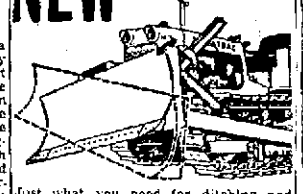

Just what you need for ditching and roadcrowning. Husky bulldozer blade tilts and tips hydraulically from operator's seat. *Choice of 60 or 100 HP* Case-Terratrac crawler, with torque-converter drive, counter-rotating Terramatic transmission, power-steering. Write for free catalog.

Morgan Brothers Industrial Sales

Rt. 40 - West City Limits

Phone Frostburg 1080

CASH LOANS FOR VACATIONS

and Other Summer Needs

The Thrift Plan's fast, personal loan service is geared to every financial need . . . emergencies, *new purchases,* home and car needs, paying off bills, etc. No co-signers . . . choose *your own* payment plan, taking 24 months or less depending upon the size and purpose of your loan.

$20 to $1500

Loans over $300 made under Maryland Industrial Finance Act

THRIFT PLAN FINANCE CORPORATION OF CUMBERLAND

THRIFT PLAN LOANS

Open Monday Evenings 'til 8:30

Tuesday thru Friday 9-5

LOANS MADE TO RESIDENTS OF SURROUNDING TOWNS

★ *Robert H. Burns, Mgr.*

18 N. Liberty St. PA 4-0344

They'll Do It Every Time By Jimmy Hatlo

Charles County's Slot Machines Can't Be Stopped By Two Governors

By LOU PANOS

LA PLATA, Mr. (AP)—The click-whirr-bang of slot machines is a symphony to the ears of Southern Maryland officials, and sometimes not even a governor can stop the music. Not even two governors.

In this easy-going tobacco-land sandwiched between Chesapeake Bay and the Potomac River, about 4,500 slots have been licensed this year by four Maryland counties.

The role they play in the economy of the area, described by federal authorities as the only place outside Nevada where they are legal, was emphasized last Tuesday.

The commissioners of Charles County rebuffed the governors of Maryland and Virginia, who had protested plans to license the operation of a ship with restaurant, bar and gambling facilities. The vessel would operate in the Maryland-owned Potomac just off Freestone Point, Va.

Charles County, with a population of 23,415 in the last census, leans more heavily on slot machines for economic support than any of the other three counties—St. Marys, Calvert and Anne Arundel.

But the tons of silver poured into the one-armed bandits and more respectably named "console" machines every week do more than make the rainbow-colored wheels go around.

They help build hospitals, pay the bills of needy patients, meet the cost of sewage systems and make up some of the cost of building new schools.

They also line the pockets of tavernkeepers, restaurant proprietors, motel operators, filling station operators—just anybody who has a business place big enough to house a machine.

The total take has been estimated at more than 10 million dollars a year.

In urging Charles County officials to prohibit the operation of the recreation boat off Freestone Point, Gov. McKeldin called it a "floating tavern and gambling establishment" which would be "flouting the liquor and gambling laws" of Virginia.

Charles County, whose 1,500 machines are more than one-third of all those licensed in Maryland, already has approved similar operations off the Virginia shore at Beverly, Fairview and Colonial Beaches.

The county was authorized by the General Assembly to begin licensing machines in 1949. Revenues since then have increased to where they now are expected to reach a 1957 high of well over $300,000—more than one-third of the county's tax burden.

Besides the $150 license fee from each machine, this includes an overall $2,000 annual fee from each distributor.

A businessman is limited by law to three of his own machines unless he had more before 1951 and continued to operate them. Operators must be residents, property owners or registered voters of the county.

The county hires a full-time inspector whose primary job is to see that only licensed machines are operated. Violators are subject to $300 fines.

Latest records show Calvert County has licensed 576 machines for fees totaling $89,000; St. Mary's 1,000 machines, $83,000 and Anne Arundel 1,250 machines, $377,500.

In St. Marys, also across the Potomac from Virginia has licensed no off-shore operations on that side of the river, receipts are expected to rise to more than $95,000 for the fiscal budget. This would be nearly 10 per cent of the county's $1,211,505 budget. Both the machine owner and proprietor are required to have lived in the county at least two years.

While the other three counties make more general use of revenues from this source, Calvert County earmarks most of its slot machine income for specific uses.

For example, $10,000 a year goes for the sewage dispoal system of North Beach. The county hospital gets $20,000 a year, with $1,000 of this for maintenance and the rest for needy patients. Another $24,000 was used to complete payment of a hospital loan.

There are two general types of licenses in Anne Arundel County, one for one-armed bandits at beaches and other resorts, the other for "consoles" and pin-ball machines.

For $500 you can get a license for 1 to 10 "bandits" operating at a resort May through October. Forty-eight of these have been issued. But another $300 a year must be paid for a beach and resort "qualifying" license.

Pinball and console machines, some of which have flashing lights and several slots which may be fed before each play to boost the odds, are licensed at $275 a year. The county has issued 898 of these licenses.

Distributors — there are 11 of them and the number has been frozen—must pay a $5,000 annual fee.

The county's $377,500 slot machine take compares with a 1957 budget of 14½ million dollars.

Like the other counties, Anne Arundel hires an inspector to discourage the use of unlicensed devices. Known as the "director of protective inspections," he is also responsible for inspecting weights and measures, taxicabs, amusement parks, buildings and trailer parks.

False Complaint Provisions Cited

Allegany County authorities will enforce a new law which makes it a misdemeanor to make false statements, reports or complaints to peace officers, according to State's Attorney Paul M. Fletcher.

Provisions for prosecution and penalties are set up in Chapter 549 of the 1957 acts of the General Assembly and became effective April 10, he said.

The law provides that any person who knowingly makes a false report or complaint may, upon conviction, be fined not more than $500 and imprisoned not more than six months, or both.

Fletcher said the law covers several situations which have arisen here recently.

Great Increase

The number of civil and criminal cases in federal district courts increased from 28,000 in 1899 to more than 90,000 in 1951, according to the Encyclopedia Britannica.

Display Classified Display Classified

3 BIG DAYS!

FRIDAY-SATURDAY-MONDAY

NEW 1957 PONTIAC

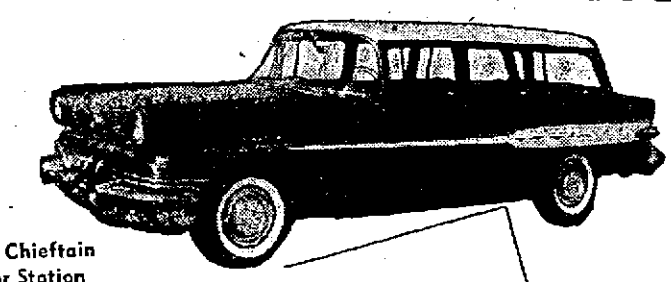

Super Chieftain 4 door Station Wagon

$3495.00 plus tax

INCLUDING

WHITEWALL TIRES

PERMANENT ANTI-FREEZE

RADIO, UNDERSEAT HEATER

BACKUP LITES, OIL FILTER

OIL BATH AIR CLEANER

FOAM CUSHIONS, TILT MIRROR

OUTSIDE REAR VIEW MIRROR

STRATO-FLIGHT TRANSMISSION

POWER BRAKES, UNDERCOAT

Call one of our friendly salesmen for a most exhilarating demonstration:

"Bill" Stephens - "Jim" Brant - John Morgan - "Jimmie" Flanagan

OPEN 9 to 5 DAILY 7 to 9 EVENINGS

PHONE PA 2-8300

SPOERL'S GARAGE

59 years of honest dealings to back up our story

205 N. Mechanic St. Service Dept. 28 N. George

USED CAR LOT 845 N. MECHANIC

OUT OUR WAY — By R. J. Williams

OUR BOARDING HOUSE with MAOR HOOPLE

LI'L ABNER — By Al Capp

STEVE CANYON — By Milton Caniff

RIP KIRBY — By John Prentice and Fred Dickenson

MYRTLE — By Dudley Fisher

CAPTAIN EASY — By Leslie Turner

BOOTS AND HER BUDDIES — By Edgar Martin

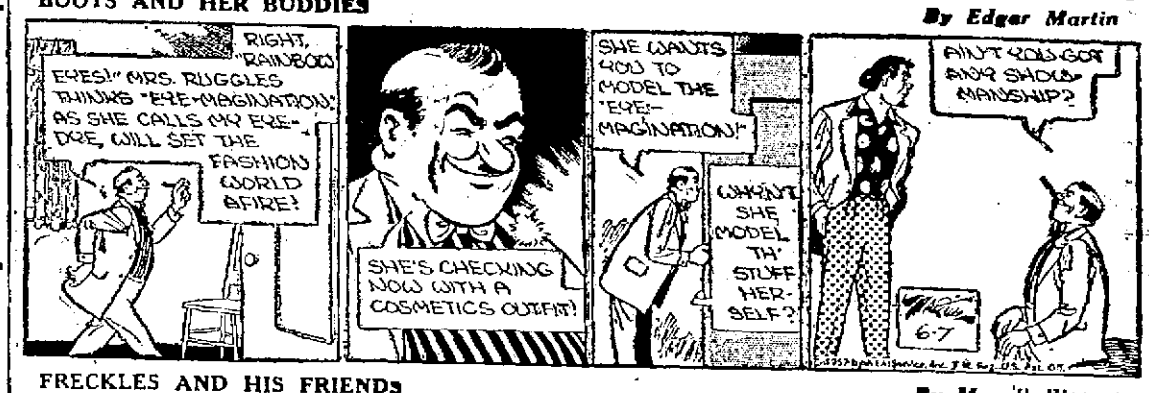

FRECKLES AND HIS FRIENDS — By Merrill Blosser

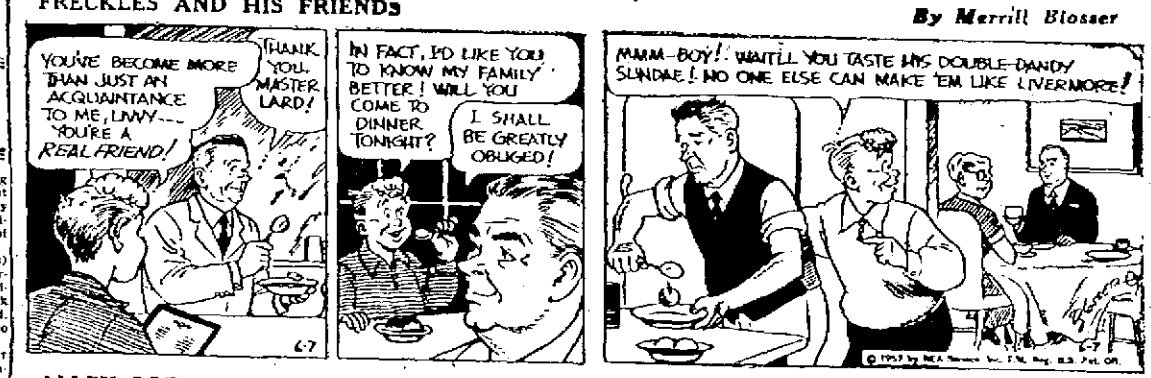

ALLEY OOP — By V. T. Hamlin

MICKEY MOUSE — By Walt Disney

Jacoby On Bridge

Defense Bad As Bidding

By OSWALD JACOBY
Written for NEA Service

East and West did not distinguish themselves in the bidding. If either had bid four spades the contract would have been made since all they would have to lose would be one heart and two diamonds.

However, South was allowed to play four hearts and East started out to defend as badly as he had bid.

NORTH
♠ 5
♥ A K 6 5 2
♦ A Q 10 3
♣ 8 4 2

WEST (D)
♠ K Q 3 6 2
♥ 3
♦ K 8 2
♣ A Q 9 3

EAST
♠ A J 8 4
♥ 9 8
♦ J 9 6
♣ 10 9 7 6

SOUTH
♠ 10 9 3
♥ Q J 10 7 4
♦ 7 5 4
♣ K J

No one vulnerable

West	North	East	South
1 ♠	Double	2 ♠	3 ♥
3 ♠	4 ♥	Pass	Pass
Pass	Pass	Pass	

Opening lead—♠ K

West opened the king of spades. East should have overtaken with the ace and shot a club right back. This would have insured two club tricks for his side and beaten the contract since declarer would still have to lose a diamond.

West looked disgustedly at dummy and led his singleton trump. South won in his own hand with the queen, led a diamond and finessed dummy's queen.

He returned to his own hand with a second trump and now West came up with a real defensive play.

He discarded his king of diamonds!

West had made a count of the hand and had decided that declarer started with three spades, five hearts, king and one club and three diamonds. If those three diamonds included the jack then West's king would be useless. If East held the jack West wanted to make sure that he could get the lead with it.

West's play worked. East did get in with the jack of diamonds and was able to lead the club before South had a chance to get a discard on the long diamonds in dummy.

♥ CARD Sense ♠

Q—The bidding has been:

North	East	South	West
1 ♦	Pass	?	

You, South, hold:
♠ A 2 ♥ A K 9 8 7 ♦ K 6 ♣ A J 3 7

What do you do?

A—Bid two hearts. You have 19 points in high cards and want to show your great strength immediately.

TODAY'S QUESTION

You have the same hand. Your partner raises your two-heart bid to four hearts. What do you do?

Answer Tomorrow

Music School Schedule Set

Enrollments in the six-week summer band and orchestra school can be made for school children until next Tuesday, according to W. Valgene Routch, supervisor of music education for Allegany County schools. The music school starts Monday, June 17.

Enrollment in the school, which will run until July 26, may be made either at the Board of Education or at the school where the child is enrolled. Mr. Routch reminded parents that because the classes will be held during the summer vacation there will be a modest charge.

Children from the fourth grade through junior high school may attend the summer musical school. The tentative schedule calls for intermediate classes in brass and woodwinds, drums and bells, and strings, as well as beginning classes in all three fields.

The program will be directed by Frank Munson, William Simpson, Robert Nutter, Monroe Harris and Miss Ann Thompson, all music teachers in county schools. If there is sufficient demand there will be classes at Flintstone, Oldtown, Beall, Valley, Bruce and Pennsylvania Avenue or West Side in Cumberland. Last year some 80 pupils attended the school which was held exclusively at West Side School.

Army Accepts Project Phase

The Corps of Engineers has accepted Section I of the Potomac River phase of the Cumberland-Ridgeley flood control project.

The job was accepted Tuesday from the E. J. Albrecht Company, of Chicago, by officials of the Washington District of the Corps of Engineers.

Officials of the Army Engineers, the contractor and the City of Cumberland made an inspection of the East Ridgeley levee and the West Cumberland levee from the Moose Home to the new Potomac River Bridge. Other parts of the contract were accepted last fall.

Participating in the inspection for the Army Engineers were Thomas E. Dicken, North Atlantic Division; R. L. Wadsworth, chief, and W. D. Phillips, of the Planning and Report division; William R. Ellis and P. H. Lowe, Washington, and Rex E. Dexter, resident engineer.

The contractor was represented Albrecht, E. E. Greabach, former project manager, and Roy L. Bubble, present project manager.

Mayor Roy W. Eves, Commissioners William J. Edwards and William H. Buchholtz and City Engineer C. R. Nuzum represented the City of Cumberland.

Rotary Will Hear Atomic Energy Talk

"Atomic Energy" will be the topic of an address by Henry H. Startzman, vice president of the Potomac Edison Company, at a meeting of the Cumberland Rotary Club next Tuesday at noon in Central YMCA.

Startzman was graduated from the School of Engineering of Johns Hopkins University in 1919. Later he was associated with the Westinghouse Corporation but has been with Potomac Edison since 1928. He has been a vice president of the company since 1954.

General Grant did not demand the surrender of General Lee's sword at Appomattox Court House.

LITTLE LIZ

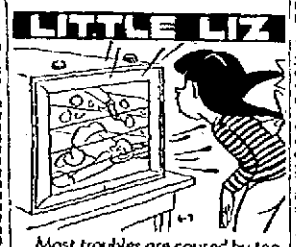

Most troubles are caused by too much bone in the head and not enough in the back.

Add to Outdoor Enjoyment

You'll get more fun out of summer activities by chewing cool, delicious Wrigley's Spearmint Gum.

Take some with you.

WRIGLEY'S SPEARMINT CHEWING GUM

Musical Interlude

ACROSS
1 ——viol
5 Read metrically
9 Kind of concert
12 Spoken
13 Heraldic band
14 "Honest ——"
15 Goblet
17 Masculine nickname
18 Wiser
19 Added
21 Story
23 Musical direction
24 Owned
27 "Harp that once through ——'s halls"
29 Formerly
32 Straightener
34 Resentment
36 Amend
37 Horses
38 Little Bo——
39 Kind of light
41 Posed
42 Kind of time
44 Burden
46 Meeting
48 Kind of battle
53 Three (prefix)
54 Sun
56 Past
57 Lack
58 Presently
59 Over there (poet.)
60 Golf mounds
61 Fall month (ab.)

DOWN
1 Violin partners
2 Operatic solo
3 Made music
4 Icy rain
5 The sun
6 Volcano mouth
7 In addition
8 Birds' homes
9 Modes of speech
10 Musical instrument
11 Hang
16 Rasps
20 Make amends
22 Household gods
24 Stringed instrument
25 Toward the sheltered side
26 Entertainment
28 Burning
30 Musical passage
31 Formerly
33 Palms
35 Put in harmony
40 Rough fabric
43 Paul Bunyan, for instance
45 Norse legends
46 Remain
47 Therefore
48 Curved molding
50 Weather indicator
51 Upon
52 Gave temporary use
55 Highways (ab.)

Answer to Previous Puzzle

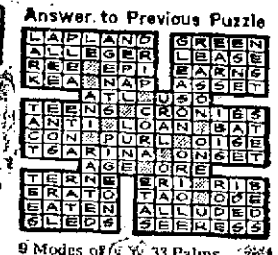

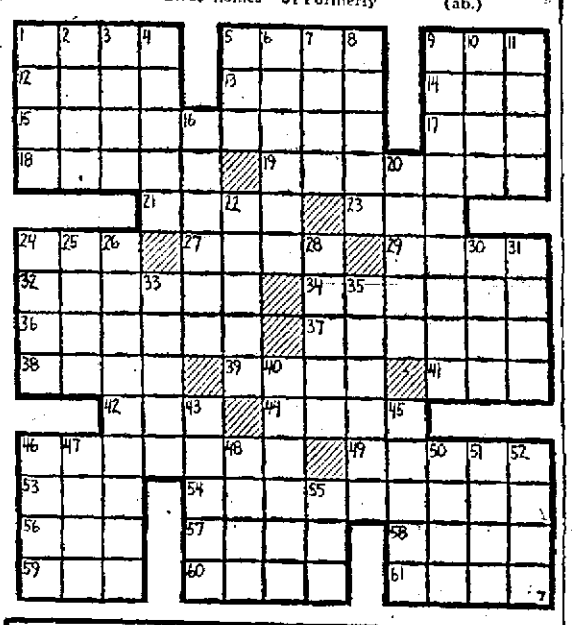

WISHING WELL

Registered U. S. Patent Office.

8	6	2	5	3	7	2	6	4	8	5	6	4
R	R	H	P	D	A	E	O	P	E	L	S	R
5	4	7	6	2	5	8	4	3	6	2	5	8
E	A	S	E	A	N	C	Y	O	P	R	T	O
2	5	3	8	4	6	5	7	2	8	6	4	5
T	Y	L	M	E	E	O	O	Y	P	T	R	F
3	8	4	5	7	2	8	6	4	5	7	2	6
L	E	N	P	U	H	N	A	E	I	L	E	L
5	6	2	7	3	4	6	2	5	8	4	6	2
N	B	A	S	A	V	E	L	M	S	E	A	T
7	2	4	5	8	2	7	4	6	5	2	3	4
T	H	R	O	E	B	A	F	U	N	L	R	A
2	4	5	6	2	4	3	5	2	7	4	6	2
O	I	E	T	O	L	S	Y	M	R	S	Y	S

HERE is a pleasant little game that will give you a message every day. It is a numerical puzzle designed to spell out your fortune. Count the letters in your first name. If the number of letters is 6 or more, subtract 4. If the number is less than 6, add 3. The result is your key number. Start at the upper left-hand corner of the rectangle and check every one of your key numbers, left to right. Then read the message the letters under the checked figures give you.

© 1957, by William A. Miller. Distributed by King Features Syndicate. 6-7

Your Horoscope

Look in the section in which your birthday comes and find what your outlook is, according to the stars.

For Saturday, June 8, 1957

MARCH 21 to APRIL 20 (Aries) — An interesting day for extra-curricular activities — your favorite hobby, sports —once essentials are completed. Don't scatter your efforts. A nice disposition attracts friends.

APRIL 21 to MAY 21 (Taurus) — Cooperation will be required in family matters. Show the affection you feel for loved ones. The position of Venus, your ruling planet, stresses the need for consistent application, a systematic program and a calm demeanor.

MAY 22 to JUNE 21 (Gemini) — Variety is in order now. Both restful and zestful weekends are sponsored, so take your choice. Artistic and literary interests especially favored. Be cheerful.

JUNE 22 to JULY 23 (Cancer) — Yours is the Sign of the Crab, symbolizing tenacity, enduring loyalty, love of home. Yet the urge is strong now to travel, too, and to far places. Control restlessness, moodiness.

JULY 24 to AUGUST 23 (Leo) — You can make fine headway now if you give adequate outlet to your talents. Use your executive ability on worthwhile projects. Keep your eye on high goals.

AUGUST 24 to SEPTEMBER 23 (Virgo) — There is no task too difficult if you put your mind to it. Success is possible now in pursuits where your analytical powers can be utilized. You will get great satisfaction out of aiding others less fortunate than yourself.

SEPTEMBER 24 to OCTOBER 23 (Libra) — Without so much vigor as to overtax yourself, aim for high goals, best returns. Where you can help another, don't hesitate. Libra, in best form, does good deeds almost automatically.

OCTOBER 24 to NOVEMBER 22 (Scorpio) — Unexercised talents are worthless. Have enough pride to cultivate yours. If problems arise, enlist the aid of wiser heads. Avoid extremes.

NOVEMBER 23 to DECEMBER 22 (Sagittarius) — Your planet, Jupiter smiles broadly now; encourages the success of a well-rounded program. Give a good performance.

DECEMBER 22 to JANUARY 20 (Capricorn) — A practical approach is best. Brighten routine with a workable novelty. Avoid any tendency to be headstrong. There is more to be gained by diplomatic moves.

JANUARY 21 to FEBRUARY 19 (Aquarius) — Put objective thinking into your plans. Wasted effort cannot be regained. Where possible, enjoy weekend activities in unison with family, loved ones, maintain your sense of humor.

FEBRUARY 20 to MARCH 20 (Pisces) — Don't look backward except to ascertain and correct mistakes. Experiences. Experiences of the past week can fortify you for what lies ahead. Inject your winning personality into the fray.

YOU BORN TODAY are eager for knowledge; are interested in new inventions, worthwhile short-cuts to progress; love travel and can get more out of a trip than many. You are quick to see advantage in a new idea or device, and will attempt anything that offers gains. You are not afraid of hard work. Don't antagonize others or criticize too quickly; be patient with slower people who often are quite capable. CONCENTRATE: don't be hasty. Be sensible in exercise; seek quietude in prayer; develop your versatility. Birthdate of: Chas. Reade, novelist-dramatist.

(King Features Syndicate, Inc.)

Health Department Gets Hexed X-Rays

LOS ANGELES (AP)—Before having a Health Department chest X-ray, a local wag tucked inside his shirt a profile of a girl's head cut from tinfoil, which is impervious to the penetrating rays.

Then he signed his brother's name to the identification card.

When the brother recovered from the shock, this was his revenge: He cut two letters from a sheet of tinfoil, slipped them under his shirt before being X-rayed, and gave the Health Department the first brother's name. The letters which showed up on the film were "T.B."

Longest known flight by a homing pigeon was from Arras, France, to China, a distance of 7,200 miles.

Double-Barreled Tunnel In Baltimore Opened

BALTIMORE —(AP)— Builders threw open the Baltimore Harbor Tunnel for inspection yesterday and described some of their problems in making the world's only twin-tube expressway laid in a ditch.

The 1¼-mile double-barreled tunnel, longest ever built under the trench-type method, is scheduled for a Dec. 1 opening to traffic.

It will siphon vehicles off four main routes south and west of the city and off U. S. 40, a main artery for New York-south traffic.

Built of 21 sections, each composed of two 300-foot steel tubes joined side by side and encased in three feet of concrete, the tunnel will enable an estimated 70,000 vehicles to by-pass congested downtown Baltimore daily.

Until now most submarine tunnels have been built by drilling beneath the water bottom, shoring up the sides, and ceiling as you go along.

The Baltimore tunnel builders figured it would be cheaper and faster to dig a ditch, fill part of it with sand, and sink the steel tunnel sections onto the sandbed.

Designer Ole Singstad said Problem No. 1, oddly enough, was getting the sandbed level. To assure proper fit of the tunnel sections, which are joined on the principle of the telescope, the bed had to be level to within one-inch tolerance.

Another problem was ventilation.

Norman Pritchett, chief engineer of the State Roads Commission, said chemical engineers spent more than a year making tests to set up the tunnel ventilation system.

"You have to get rid of the carbon dioxide from the car exhausts," he said. "But if you don't have a little carbon dioxide, the air gets murky and you don't see too well. So they had to figure out a way to leave just enough of it in the tunnel to keep from affecting visibility."

A spokesman for the J.E.Greiner Co., project engineers, said it was relatively easy to solve a third problem — fitting the tunnel sections together.

Here's how the three main problems were solved:

1. The sandbed was leveled by use of an ingenious device — a sort of "rake" mounted on rails. The rake itself was a 50-foot steel beam. This was lowered to the desired depth by a special rig, then pulled along the sandbed on a specially constructed set of rails straddling the bed itself.

2. The ventilation system was built into the tunnel sections. The intake system is a 10-foot section beneath the roadway within the tunnel tubes. A similar section at the top of the tubes is for exhaust fumes. About 30 fans with 18-20-foot blades will help condition the air to the carbon dioxide content prescribed by round-the-clock chemical tests.

3. Three divers were used to fit the broad end of a new tunnel section over the tapered end of an in-place tunnel section. One diver directed crane and power-equipment workers to get the new section into position. Then the other two divers, one on each side of the new tube, inserted the pins to engage both sections. A concrete "collar" then was poured to seal the joint.

About 17 miles of approaches will feed the tunnel on the southwest from U. S. 301, the Ritchie Highway between Baltimore and Annapolis, the new Baltimore-Washington Expressway, and old U. S. 1 between Baltimore and Washington, and on the northeast end from the U. S. 40 route to Wilmington, Philadelphia and New York. When the projected Northeast Expressway, roughly paralleling U. S. 40 is opened, it also will feed the tunnel.

Greiner engineers said heavy work on the 130 million dollar project probably will be finished Oct. 1. Another two months will be required to apply the finishing touches, assemble maintenance crews and train special police.

Navy Reveals Capabilities Of Missile

HAGERSTOWN (AP) — The Navy has revealed that its new Talos guided missile has the speed and range to knock down all missiles and airplanes now known or projected.

Rear Adm. John E. Clark, director of guided missiles, said that the Talos is being readied for installation on a number of Navy warships including the cruiser Galveston, now undergoing conversion as a missile ship at the Philadelphia Naval Shipyard.

In a speech to a joint meeting of the Kiwanis Club and the Navy League here yesterday, the admiral said that "speed and altitude needed to cope with the present and projected threat from aircraft and missiles."

Clark described Talos as an all purpose weapon for use against enemy ships, for shore bombardment as well as against high performance aircraft and enemy missiles.

The Navy is also helping the Army to develop a land-based version of Talos for use by the Army. It would be employed as an alternate member of the anti-aircraft missile team now represented by the Army's own Nike. Talos was developed for the Navy by the Applied Physics Laboratory of Johns Hopkins University. The major contractor is the Bendix Products Division of Bendix Aviation Corp. at Mishawaka, Ind.

Exchange Prisoner

Henry Laurens, American statesman captured by the British while on a mission to negotiate a treaty with The Netherlands, was the prisoner exchanged for Lord Cornwallis.

WHAT IS IT? WHERE IS IT?
Answer Page 8

"AWARD OF MERIT"

APPLIANCE SERVICING

FOR THOSE WHO DEMAND THE BEST

This is the team of appliance servicing specialists with headquarters at your local utility company store. This team knows its job . . . and knows it well. The men in it average over 15 years of experience with the company and are constantly receiving training in the servicing of electrical appliances. They are on call the year 'round to keep your appliances in top-notch working condition.

Men of our local Service Department have been regular winners of Frigidaire's coveted "Award of Merit," presented for outstanding, dependable appliance repairing and superior servicing facilities—parts, tools, equipment.

FRIGIDAIRE Award of Merit FOR OUTSTANDING CUSTOMER SERVICE

Appliances purchased in any of our stores will be serviced by members of our "Award of Merit" Service Department. Call on them for the servicing of appliances, commercial refrigeration and other electrical equipment when you want the best.

Your Potomac Edison Co. Stores
Cumberland-Frostburg-Lonaconing-Hyndman

Your Potomac Light & Power Co. Stores
Keyser-Piedmont-Romney-Moorefield-Petersburg

New Summer Dresses

Hundreds of brand new

BUDGET PRICED . . only 3.98

COTTONS
BEMBERGS
ACETATES

Exciting new fashion values for now and all summer long . . . Dressy and casual styles for street, office, vacation and casual wear . . . Choose from hundreds at this value packed price. Sizes for juniors, misses, women.

Picture Yourself in this

Pretty Princess Print . . . only $8.98

Lustrous cotton fashionably new in an abstract print. Beautifully made into princess lines that fit and flatter every curve of the figure . . . Challenging you to be different with the dip plunge neckline . . . So delightfully cool, even the sultriest summer day will be cool as a mountain breeze. Sizes 14 to 20 . . . 14½ to 22½.

Cumberland Cloak & Suit Store

• Use Your 1st National Charge Account

Clever Co-ordinates

one piece cotton play suit with matching skirt

$3.98

Play is so much more fun when you're dressed for it . . . These clever two piece co-ordinates change their fashion personality to meet the occasion . . . Trim, tailored one piece play suit designed for action . . . coupled with button front skirt, if you want to "dress-up" . . . Checks, polka dots in lustrous washable cottons. Sizes 10 to 20.

Fabulous . . .

is the word for our

Miracle Blend Batiste Slip

OF DACRON NYLON and EGYPTIAN COTTON

$2.98

Truly a fabulous summer slip . . . Light as a wisp . . . yet its durability will amaze you . . . Tailored by Phil Maid of Wonder Batiste . . . a miracle blend of Dacron, Nylon and Egyptian cotton . . . It's the lightest, coolest summer slip you've ever had . . . Beautifully tailored . . . perfect fitting with shadow panel and delicate nylon lace on bodice and hem. White only. Sizes 32 to 44.

Ready!...Everything in Shorts

in sizes from 10 to 18

1.98 and 2.98

We've a terrific short story . . . from short shorts to walking Bermudas . . . From Ivy stripes to smart solid colors . . . From poplins to chinos . . . So many styles . . . so many colors . . . you'll have a wonderful time choosing a complete wardrobe . . . Terrific values, too.

For Boys and Girls!

Colorful Swim Wear

For Boys, from **$1.00** For Girls, from **$1.98**

Scads of swim wear for aqua tots of all ages, from 1 to 18 . . . Swim trunks for boys . . . Swim suits for girls . . . Choose from sleek lastex . . . and cottons in solid colors . . . prints . . . and stripes.

Get 'em ready now for camp and summer play . . .

Washable Summer Play Togs

Never have selections been so large . . . so varied as this season. A tremendous selection of play togs of every dscription . . . All designed for rugged wear and repeated launderings.

PLAY SHORTS, from . . 1.00
SUN SUITS, from 1.00
PEDDLE PUSHERS, from 1.00
"T" SHIRTS, from 59c
BLOUSES, from 1.00
SKIRTS, from 1.98

Summer's Delight

New...Bare Back Wedgies

LEATHERS • STRAWS • LINENS

$2.98 and $3.98

Barefoot comfort in colorful new bare-back wedgies . . . smartly fashioned in leather . . . elasticized and stripping straws . . . and linens . . . Choose yours in white, beige, red/white or black/white combinations. Sizes 4 to 9.

Use Your 1st National Charge Account

Sale! MANUFACTURER'S CLOSEOUT!

Regular $3.98 . . . Lace Curtains...

in five lengths, each

A merger of two great mills make possible this spectacular sale of beautiful North American Lace Curtains . . . Every pair perfect, first quality . . . Every pair made to sell for $3.98 . . . Exquisite lace designs in five lengths from 63 inches to 108 inches. Your choice of white or soft ecru shades. Hurry!!

$2.00 PAIR

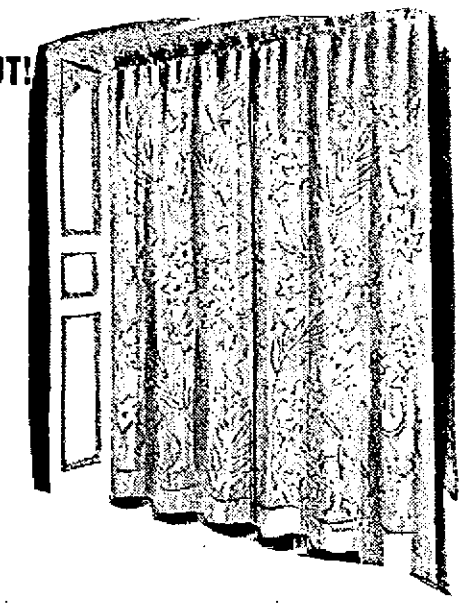

CUMBERLAND CLOAK AND SUIT STORE